Playtime Again

'Toy Story 3' brings back old friends 34

express

www.expressnightout.com

express nightout Newsletter

The D.C. area's best events in your inbox each week

Sign up at...

ExpressNightOut.com/newsletter

JUNE 18, 2010 | A PUBLICATION OF The Washington Post | NEWS, ENTERTAINMENT, ARTS, LIFESTYLES | FREE DAILY

Weekend

MUST-WIN MATCH

U.S. hopes in the World Cup rest on defeating Slovenia 27

READY, SET, HIKE

Metro employees work overtime to roll out new fares 8

GAZA COMPROMISE

Israel says it will allow more civilian goods into the strip 6

am 88 | 67 pm

FOR EXTENDED FORECAST, SEE PAGE 41

"YOU'RE KICKING THE CAN DOWN THE ROAD AND ACTING LIKE YOU HAVE NOTHING TO DO WITH ... THIS COMPANY. I FIND THAT IRRESPONSIBLE."

— REP. HENRY WAXMAN, D-CALIF.

A SORRY SHOWING

Lawmakers get apologies but no real answers from BP's embattled CEO 9

AFP/GETTY IMAGES

eo

EYE OPENERS

Let's Make This One Out of Tinfoil and Copper Wire!

The artist who created the giant statue of Jesus that was destroyed by lightning in Monroe, Ohio, earlier this week would like to be involved in the rebuilding of it. Brad Coriell of Nashville, Tenn., said he has not been in contact with the Solid Rock Church but would be honored to be involved. Co-pastor Darlene Bishop says Coriell could be among the artists who will submit designs and cost estimates for a new statue. **(AP)**

"The teacher demands that the accused refrains in future from drawing rabbits on the blackboard."

— **COURT DOCUMENTS** FROM A CASE IN WHICH A GERMAN TEACHER IS SUING A STUDENT FOR DRAWING A RABBIT ON A CHALKBOARD. THE TEACHER IS SCARED OF RABBITS.

Innovative New Form of Torture Devised in N.Y.C.

A public art installation captures the recorded sounds of 58 bells from across New York City. It ranges from the New York Stock Exchange closing bell to ordinary bike bells. Stephen Vitiello's "A Bell for Every Minute" opens June 23 at the High Line elevated park. It will fill a covered passage between 13th and 14th streets. Each bell will be heard for a minute. They'll ring as a chorus once an hour. **(AP)**

The Big Picture

DOMINIC LIPINSKI/AP

THURSDAY WAS "Ladies Day" at the Royal Ascot horse races in Ascot, England, which meant — as it does every year — ridiculous hats. The event, which runs through Saturday, will celebrate its 300th anniversary next year. The race series is considered one of the high points of Britain's social calendar. **(EXPRESS)**

express automobile dealers

more cars on the net
cars.com
@washingtonpost.com

Dodge

LUSTINE DODGE cars.com
WOODBRIDGE, VA 1-800-879-4701
14211 JEFFERSON DAVIS HWY. LUSTINEONLINE.COM

Ford

OURISMAN WORLD OF FORD cars.com
ALEXANDRIA, VA 703-660-9000
6129 RICHMOND HIGHWAY OURISMANFORD.COM

HYUNDAI

BROWN'S MANASSAS HYUNDAI cars.com
MANASSAS, VA 703-361-9600
8651 CENTREVILLE ROAD MANASSASHYUNDAI.COM

NISSAN

DARCARS NISSAN cars.com
ROCKVILLE, MD 301-309-2200
15911 INDIANOLA DRIVE WWW.DARCARS.COM

TOYOTA

355 TOYOTA cars.com
ROCKVILLE, MD 301-309-3917
15625 FREDERICK ROAD WWW.DARCARS.COM

KAY JENNINGS SPRINGFIELD TOYOTA cars.com
SPRINGFIELD, VA 703-451-0300
6570 AMHERST AVE. SPRINGFIELDTOYOTA.COM

Ford

CASTLE FORD cars.com
SILVER SPRING, MD 1-866-369-9999
3111 AUTOMOBILE BLVD WWW.TRYCRYSTAL.COM

HONDA

SHEEHY HONDA cars.com
ALEXANDRIA, VA 703-660-0100
7434 RICHMOND HWY WWW.SHEEHYHONDA.COM

LEXUS

LEXUS OF SILVER SPRING cars.com
SILVER SPRING, MD 1-800-266-4874
2505 PROSPERITY TER. LEXUSOFSILVERSPRING.COM

SCION

355 TOYOTA/SCION cars.com
ROCKVILLE, MD 301-309-3917
15625 FREDERICK ROAD WWW.DARCARS.COM

KOONS TYSONS TOYOTA cars.com
VIENNA, VA 1-888-505-1137
8610 LEESBURG PIKE WWW.KOONS.COM

Nation

FDA Panel OKs Contraceptive

Washington

Federal health experts said Thursday a new type of morning-after contraceptive that works longer than existing drugs is safe and effective.

The Food and Drug Administration's panel of reproductive health experts voted unanimously that the pill ellaOne successfully reduces the chance of pregnancy up to five days after sex. Plan B, the most widely used emergency contraceptive pill, is effective only if women take it within three days of sex. The positive recommendation moves the pill, which is already approved in Europe, one step closer to the U.S. market. **(AP)**

Hearsay

"The Russians hate it. They've hated it since the late 1960s. They will always hate it."

—ROBERT GATES, DEFENSE SECRETARY, ARGUING THAT RUSSIA AND THE U.S. WILL NEVER SEE EYE TO EYE ON MISSILE DEFENSE.

For BP, $20B Fund Is No Disaster

Oil giant has more than enough money to weather leak crisis

New York

BP holds enough oil in its reserves to single-handedly supply the United States for two years. It has little debt for a company of its size, and makes more money than Apple and Google combined.

So, when the White House arm-twisted its executives into setting aside $20 billion for the Gulf oil spill, investors weren't worried it would bankrupt BP. They barely batted an eye.

"The U.S. government will become insolvent before BP does," said Bruce Lanni, a stock analyst with Nollenberg Capital Partners.

BP posted $17 billion in profit from its vast operations around the globe last year, compared with $5.7 billion for Apple and $6.5 billion for Google. More important, in the past three years, the company generated $91 billion in cash flow from operations.

GENE J. PUSKAR/AP

BP's worldwide oil empire gives it financial resources few companies can match.

It's not highly leveraged with debt, as banks were during the financial crisis. And it has 18 billion barrels of oil in proven reserves, twice what the U.S. consumes every year.

BP has spent about $1.8 billion on the spill so far, but that's the first drop in a very large bucket. If BP faces criminal charges, for instance, it could end up having to pay tens of billions in legal costs alone.

Analyst estimates of BP's total costs range from $17 billion to $60 billion. If the worst predictions about the leak come true, that figure could surpass $100 billion, based on a Goldman Sachs estimate that each barrel of oil spilled could wind up costing as much as $40,000 in cleanup and compensation.

Such a big bill, even at the lower end of the estimates, would drive many companies under. But analysts said BP probably won't have to go to that extreme unless it wants to wall off liabilities from the rest of its operations to attract potential suitors. **BERNARD CONDON AND MICHAEL LIEDTKE (AP)**

PRIVACY

The Supreme Court had a common-sense message Thursday for workers with cell phones and other gadgets provided by their employers: Use your personal cell phone if you have to text something that you don't want your boss to read. The justices unanimously upheld a police department's search of an officer's personal, sometimes sexually explicit, messages on a government-owned pager, saying the search did not violate his constitutional rights. **(AP)**

Outlet Pricing on Granite and Cabinet Packages

YOUR NEW CABINETS, DELIVERED IN TWO WEEKS...OR THEY'RE FREE*

THE TOP NAMES IN CABINETS 35-65% off list

2,000 granite slabs in over 100 colors in stock, ready to custom-cut, finish & install

From $33.50 sq. ft. installed

6 MONTHS –NO INTEREST

Granite Outlet's www.graniteforless.com CabinetDesign Center

The finest...for less!

Va Contractors License - Class A #2705 100586A - MD Home Improvement License #89857

Free vanity cabinet & granite top with your complete kitchen project

Call for details

Alexandria, VA 600 S. Pickett St. 703 879-1138
Rockville, MD 15811 Frederick Rd. 301 825-9665
Pasadena, MD 8438 Veterans Hwy 410 729-2999
Cockeysville, MD 10128A York Rd. 410 683 4444

*Any cabinets not delivered within 2 weeks, no charge. Selected styles apply. Call or come by any Granite Outlet/Cabinet Design Center for more details.

FURNITURE
CLEARANCE SALE
DRASTICALLY REDUCED PRICES
Since 1973
Credit Cards Welcome • Delivery Available
CUSTOM BEDDING & FURNITURE COMPANY
3554 Bladensburg Rd • Bladensburg, MD 20722
301-699-1330
Mon-Sat 10am - 7pm • Closed on Sundays

LIPOSUCTION-TUMMYTUCK.com
SUMMER SPECIAL ENDS SOON!
Before After
vita
202.452.1332 DC 24th & I St. Metro • 301.738.6766 MD • 703.533.1025 VA • www.vitasurgical.com

Belly Fat?
Register for Dr. Berg's FREE Seminar
703-354-7336
www.Dr.Berg.com

Get fit Tuesdays in Express
A weekly section about how to look and feel and be your best.
XX174 1x1

DÆDALUS BOOKS
WAREHOUSE OUTLET
GREAT BOOKS AT 50-90% OFF LIST PRICE
Great bargains in art, history, literature, natural science, gardening, crafts, cookbooks, literary fiction and a fabulous selection of children's books.
Also a huge selection of CDs at less than half price: classical, jazz, world.
OPEN 10-7 EVERY DAY
LOCATED 1.5 MILES WEST OF I-95 JUST OFF ROUTE 32
RIGHT TURNS ON BROKEN LAND, SNOWDEN RIVER PARKWAY, BERGER ROAD AND GERWIG LANE
9645 GERWIG LANE COLUMBIA, MD 21046
STORE: 410-309-2730 WWW.SALEBOOKS.COM

County of Kent
Maryland's Upper Eastern Shore on the Chesapeake Bay
Chestertown, Rock Hall, Galena, Betterton, Millington
www.kentcounty.com
Kayak, Fish, Sail, Cruise...
Enjoy the Chesapeake Bay, scenic rivers and historic towns that offer museums, two performing arts theaters, art galleries, downtown shopping, local seafood, small beaches, Eastern Neck National Wildlife Refuge and more.
For a Free Visitor Information packet, email tourism@kentcounty.com or call 410-778-0416
photo © Bernadette Van Pelt

Nation

Muslim Effort Falls Flat

Poll: Negative views of U.S. persist despite Obama's outreach

Washington

Muslims around the globe remain uneasy about the U.S. and are increasingly disenchanted with President Obama, according to a poll that suggests his drive to improve relations with the Muslim world has had little impact.

Even so, the U.S. image is holding strong in many other countries and continues to be far better than it was during much of George W. Bush's presidency.

Among the seven countries with substantial Muslim populations surveyed by the Pew Global Attitudes Project, the U.S. was seen favorably by just 17 percent in Egypt, Turkey and Pakistan, and 21 percent in Jordan. The U.S.' positive rating was 52 percent in Lebanon, 59 percent in Indonesia and 81 percent in Nigeria, where Muslims constitutes about half the population.

"You get a sense of Muslim disappointment with Barack Obama," said Andy Kohut, the Pew president, who attributed the findings to discontent with U.S. policy on the Israeli-Palestinian conflict and by higher expectations.

In the rest of the world, the U.S. and Obama generally fare better.

The six in 10 in Germany and Spain who view the U.S. favorably has doubled from the lows reached under Bush. The U.S. image is also significantly improved in Russia, China, France, Argentina, South Korea and Japan. ALAN FRAM (AP)

Other Poll Findings

- Nine in 10 Chinese are happy with their country's economy, by far the highest mark of any nation polled.
- Only in Pakistan does a majority favor Iran's having nuclear weapons.
- In seven Muslim nations polled, no majority support was found for Osama bin Laden or al-Qaeda.
- In every nation but Poland, China and Brazil, most are unhappy with how things are going in their country. (AP)

Keys to the City

TINA FINEBERG/AP

A PIANO TO BE USED IN THE public art project "Play Me, I'm Yours" is set out in the Queens borough of New York on Thursday. The piano is one of 50 that will be placed throughout the city for anyone to play during a two-week installation set to begin June 21. The originator of the concept, British artist Luke Jerram, said the piano is a "blank slate" for the city's creativity.

INFRACTIONS

An 8-year-old boy in Providence, RI., ran afoul of his school district's no-weapons policy when he made a patriotic hat, left, in his second-grade class decorated with plastic Army figures. School officials sent the cap home with David Morales and told his family it won't be allowed back into the school until none of the figures on it are holding weapons. Superintendent Kenneth R. Di Pietro said the principal was only following the rules when he made the decision. (AP)

TAKE METROBUS OR METRORAIL TO:

SAFEWAY 2010 NATIONAL • CAPITAL BARBECUE BATTLE®

SAFEWAY BARBECUE BATTLE XVIII

★ A CELEBRATION FOR THE NATION! ★

THE NATIONAL pork CHAMPIONSHIP

SATURDAY & SUNDAY JUNE 26 & 27, 2010

PENNSYLVANIA AVENUE, NW (Between 9th & 14th Streets)
Sat. 11:00 a.m. - 9:00 p.m. • Sun. 11:00 a.m. - 7:30 p.m.
For more information call (202) 828-3099

Visit www.bbqdc.com

30 BANDS ON 3 STAGES!

Chuck Brown • Cyril Neville • Mother's Finest • Parrot Beach
Mousey Thompson & the James Brown Experience
Bela Dona • Trouble Funk • Bobby Parker • Chopteeth
Sweet Leda • Grilled Lincolns • Clones of Funk
and MANY MORE!

ACTIVITIES FOR THE WHOLE FAMILY

Free Food Samples in The Safeway Sampling Pavilion
Cooking Demos • Rancher's Reserve Beef BBQ Championship
Chinet People's Choice Contest • WUSA9 Empowerment Zone
Heineken Beverage Gardens • Barefoot & Dancing Bull Wine Pavilion
Kids Rides & Games • and MUCH MORE!

ADMISSION ONLY $10/ADULTS, $5/KIDS, UNDER 6 FREE

Please no glass bottles, cans, coolers, lawn chairs, pets or bicycles

Mother's Finest

Parrot Beach

TAKE METROBUS OR METRORAIL

Take Metro to Federal Triangle, Archives-Navy Mem'l-Penn Quarter or Metro Center Stations or Metrobus Routes 32, 34, 35, 36, 52, 54, 66 & 70.

Metro-operated parking lots are free on weekends and federal holidays. SmarTrip® cards with full parking fees are the only accepted form of payment for parking except at Anacostia, Franconia-Springfield, Largo Town Center, New Carrollton, Shady Grove and Vienna/Fairfax-GMU where major credit cards are also accepted. Visit the Trip Planner at www.MetroOpensDoors.com or call 202-637-7000 (TTY 202-638-3780).

Metro opens doors

PRESENTED BY SAFEWAY The Washington Post

Famous Dave's · Chinet · Heineken · Rancher's Reserve · King's Hawaiian · The Other White Meat

1500AM · mash · WUSA9 · WTOP 103.5 FM · MAJIC 102.3 · RCN · 93.9

EVENT BENEFITS THE METROPOLITAN POLICE BOYS & GIRLS CLUBS

BOYS & GIRLS CLUBS

World

Uzbeks Accuse Kyrgyz Military

Ethnic minority says security forces aided mobs in deadly raids

Osh, Kyrgyzstan

An estimated 400,000 people — nearly one-twelfth of the population — have fled their homes to escape Kyrgyzstan's ethnic violence, the U.N. said Thursday as throngs of refugees huddled in grim camps along the Uzbekistan border without adequate food or water.

That figure represents half the roughly 800,000 ethnic Uzbeks who lived in Kyrgyzstan's south before Central Asia's worst ethnic violence in decades erupted there last week. More than 200 people — possibly many more — have been killed, and Uzbeks have been all but purged from some parts of the south.

ZARIP TOROEV/AP

Displaced Uzbeks wait to board a plane in the southern Kyrgyz city of Jalal-Abad.

Ethnic Uzbeks on Thursday accused security forces of standing by or even helping ethnic-majority Kyrgyz mobs as they slaughtered people and burned down neighborhoods.

Col. Iskander Ikramov, the chief of the Kyrgyz military in the south, rejected allegations of troop involvement in the riots.

The military and police set up roadblocks and began patrols this week after the worst violence was over.

Uzbeks interviewed by Associated Press journalists in Osh, the country's second-largest city, said that on one street alone, ethnic Kyrgyz men sexually assaulted and beat more than 10 Uzbek women and girls, including some pregnant women and children as young as 12. **PETER LEONARD AND SASHA MERKUSHEV (AP)**

AP/POOL

Prime Minister Benjamin Netanyahu has agreed to ease Israel's Gaza restrictions.

Israel Will Ease Gaza Blockade

Jerusalem

Israel on Thursday announced that it will loosen its blockade of the Gaza Strip and allow more goods to enter the territory. The decision came in response to international pressure on Israel to end its siege of the strip after an Israeli raid on a Turkish aid ship that left nine activists dead.

Israel's security cabinet agreed to "liberalize the system by which civilian goods enter Gaza" and "expand the inflow" of building materials for civilian construction projects under international supervision, a statement released by Prime Minister Benjamin Netanyahu's spokesman said.

The statement said Israel would continue "existing security procedures" to prevent the transfer of "weapons and war materiel" to the Gaza Strip and that the Israeli cabinet would decide in the coming days on additional steps to implement the policy. It appeared that goods must still be transferred over land, rather than by sea. Ships carrying goods destined for Gaza would still have to stop at Israeli ports for international inspection before the goods could be delivered to Gaza. **(THE WASHINGTON POST)**

EU Approves New Sanctions Against Iran

Brussels

The European Union on Thursday adopted new sanctions against Iran, the latest in a series of measures taken by the international community in an effort to halt the country's nuclear program.

The restrictions come on top of a fourth round of sanctions imposed last week by the U.N. Security Council to curtail Iran's nuclear program over fears it is developing weapons. The council endorsed those sanctions after Iran rebuffed a plan to suspend uranium enrichment and swap its stockpiles of low-enriched uranium for fuel rods.

The sanctions will target dual-use items that could be used as part of a nuclear program, and Iran's oil and gas industry — including the "prohibition of new investment, technical assistance and transfers of technologies." **(AP)**

Ultra-Orthodox Jews Protest School Ruling

MENAHEM KAHANA/AFP/GETTY IMAGES

AN ULTRA-ORTHODOX JEWISH MAN and his son are among the tens of thousands in Jerusalem participating in a protest of a Supreme Court decision ruling that forces the integration of a religious girls school. It was one of the largest protests in Jerusalem's history and a stark reminder of the ultra-orthodox minority's refusal to accept the authority of the state.

MEAT MARKET

The traders sell an array of bushmeat: monkey carcasses, smoked anteater, even preserved porcupine. But this isn't a roadside market in Africa — it's the heart of Paris, where a new study has found more than 5 tons of bushmeat slips through the city's main airport each week. Experts suspect similar amounts are arriving in other European hubs, too — an illegal trade that is raising concerns about diseases ranging from monkeypox to Ebola. **(AP)**

Mandela's Difficult Day

Leader mourns loss of grandchild amid hoopla of World Cup

Johannesburg

For the first time since the World Cup began, South Africa's beloved Nelson Mandela appeared in public Thursday. Instead of a triumphal moment in the world's spotlight, a somber, frail Mandela attended the funeral of his 13-year-old great-granddaughter, killed in a car crash with an allegedly drunk family friend at the wheel.

It was a desolate moment for the 91-year-old anti-apartheid icon, one in a series of tragedies in a life in which the pressures of the political took a toll on the personal.

Mandela, whose public appearances are increasingly rare, emerged stiffly from a car and leaned on a cane before being ferried in a golf cart to the brick chapel of the Johannesburg private school Zenani Mandela had attended.

SIPHIWE SIBEKO/AP

Nelson Mandela attends the funeral for his great-granddaughter on Thursday.

Mandela sat in a front pew, his back straight and his face grave, though he broke into a smile at lighter moments during the service, including when a troupe of young singers and dancers did a number in Zenani's honor. The service, which featured pop songs, hymns and a Maya Angelou poem, lasted about three hours.

Mandela wore a corsage of pink roses on the lapel of his black coat. Other mourners also brightened black clothes with ties, scarves and flowers in shades of pink, Zenani's favorite color.

Police say a close family friend who was driving the car that crashed on a highway in the early hours of June 11 could be charged with drunken driving and homicide. Zenani was returning from the official World Cup kickoff concert.

Hours after Zenani died, Mandela's office announced it would be inappropriate for him to attend the tournament's opening ceremony and first game, as had been expected. Mandela is credited with sealing his country's bid to become the first in Africa to host a World Cup.

DONNA BRYSON (AP)

Dutch Court Finds Somalis Guilty of Piracy

Rotterdam, Netherlands

Five Somali men were sentenced to prison Thursday for attacking a Dutch-Antilles-flagged cargo ship with automatic weapons and a rocket-propelled grenade in the first piracy case to come to trial in Europe in modern times.

The five were convicted of assaulting the Samanyulo in the Gulf of Aden in 2009. Each of the attackers was sentenced to five years in prison.

"Piracy is a serious crime that must be powerfully resisted," said presiding judge Klein Wolterink.

But one of the defendants called the decision unfair.

"Netherlands don't like Muslim people," said Sayid Ali Garaar, 39. **(AP)**

Royal Entrance

ARTHUR EDWARDS/AP

BRITAIN'S PRINCE HARRY, dressed in a traditional tribal blanket, rides into the remote village of Semongkong, Lesotho, on Thursday. The prince was visiting a school for local boys opened by the Sentebale charity that he co-founded.

Second Life® Virtual World Research Study

Compensation offered for experienced Second Life participants

Science Applications International Corporation (SAIC) and Georgia Institute of Technology are seeking people with at least 50 hours experience in Second Life virtual world for a study about the association between real world personality and avatar behavior.

Participants must be at least 18 years old, and will receive a gift card or Linden™ dollars.

The study will consist of a three-hour Second Life lab session at SAIC in Arlington, Va., and up to three scheduled Second Life sessions online. Any identifying information will be kept confidential.

Call 703-312-6511 or email us at
vwstudy@saic.com

SAIC®
From Science to Solutions

Energy | Environment | National Security | Health | Critical Infrastructure

© Science Applications International Corporation. All rights reserved. SAIC and the SAIC logo are registered trademarks of Science Applications International Corporation in the U.S. and/or other countries. Second Life and Linden are trademarks of Linden Research, Inc.

NYSE: SAI

11-1017

Adapt you.

"Personal Tech" can give you cool and useful tools.
Mondays.

express
A publication of The Washington Post

XX170 2x2

THE TAILORED MAN
EST. 1969
HONG KONG CUSTOM TAILORS
Suits: $495, Shirts: $60
5243 Duke Street, Alexandria, VA
Tel: 703-751-7868
www.tailoredman.com

Are you a Penn State grad?
Learn what the Alumni Chapter can do for you!
LionFest Training Camp Happy Hour
Thursday, June 24th, 6-9pm, Carpool (Ballston)
Win an iPad or 2 PSU/Indiana tickets!
For more info, check out our website:
www.psuwashdc.org

WeekendPass makes the weekend noteworthy.
Every Thursday in Express.
X173a 1x5

MEGA MILLIONS
DRAWINGS TUESDAY AND FRIDAY
$17 MILLION
Estimated Annuitized Jackpot
Play at your favorite Virginia or Maryland Lottery retailer.
Top Prize Chances: 1 in 176 Million
www.valottery.com • www.mdlottery.com

RELIGIOUS Services Directory
EVENTS EVENTS

Aldersgate Church in Alexandria Presents

Brian McLaren
Scholar in Residence
June 19-21
Author of *A Generous Orthodoxy*
Everyone Welcome!
More information & Registration at
www.aldersgate.net

Local

It's Rush Hour for Metro

Workers scramble to ready system for upcoming fare hike

Washington

> **"We want to head off incidents between a bus operator and a customer ... to get the confrontation off the bus."**
>
> — **JIM HUGHES,** METRO'S DIRECTOR OF INTERMODAL PLANNING, WHO IS AIMING TO ENSURE THERE ARE NO INCIDENTS WITH CUSTOMERS AFTER METRO RAISES ITS FARES.

Metro is scrambling to implement its largest and most complex fare hike in record time this month before the first phase of the increase is scheduled to take place on June 27.

The hike includes nearly $109 million worth of rail, bus and paratransit increases|to take effect in three phases: June 27, Aug. 1 and in the fall. One of the most challenging components is a new 20-cent "peak-of-the-peak" rail surcharge during the system's busiest times.

About 300 Metro employees are working as much as seven days a week in 10- and 12-hour shifts to carry out the computer programming, fare machine changes and an extensive information campaign to try to prevent confusion among customers over the fare increases, which will be rolled out in three phrases.

"Our biggest concern is that the information we put out to the public is correct on June 27," said Jim Hughes, Metro's director of intermodal planning, who is in charge of pulling together all the pieces. "Customers aren't going to be happy with us that we are increasing fares. We don't want them unhappy because we have messed up the fares."

"If that happens," he said, "we have a real problem."

Metro is printing thousands of information sheets summarizing the fare changes — with a phone number to call to complain — so that employees can give them to any irate riders. The agency also began making station announcements this week, distributing more than 100,000 brochures in English and Spanish, putting up posters, and publicizing the fare hikes on Facebook and Twitter. **ANN SCOTT TYSON (THE WASHINGTON POST)**

washingtonpost.com

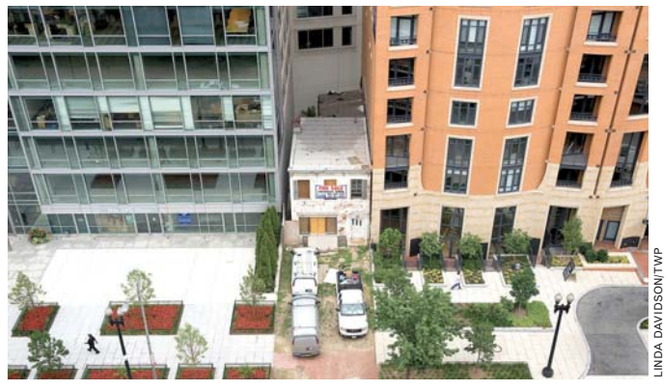

LINDA DAVIDSON/TWP

A SMALL, DILAPIDATED ROWHOUSE is dwarfed by surrounding apartments between 4th and 5th streets NW on Massachusetts Avenue in D.C. Owner Austin Spriggs was offered millions for the property but held out. Now the offers have dried up; Spriggs missed his chance to cash in. | **postlocal.com**

Judge: Wone Trial to Proceed

Washington

The judge hearing the Robert Wone conspiracy trial denied a motion for a full acquittal on Thursday, meaning the proceedings will continue.

D.C. Superior Court Judge Lynn Leibovitz dismissed charges of tampering with evidence against two of the defendants, Dylan M. Ward and Victor J. Zaborsky. But she ruled that all the other charges will stand. Ward, Zaborsky and Joseph R. Price also have been charged with conspiracy and obstruction of justice. **(THE WASHINGTON POST)**

The Lotteries

Thursday, June 17

District

Mid-day Lucky Numbers	6-0-9
Evening Lucky Numbers (Wed.)	6-1-0
Mid-day DC 4	8-5-6-4
Evening DC 4 (Wed.)	9-3-6-5
Mid-day D.C. Five	0-1-6-1-3
Evening D.C. Five (Wed.)	6-8-5-9-4
Daily 6 (Wed.)	04-16-18-21-25-36 (3)
Hot Lotto (Wed.)	01-22-25-29-33(15)

Maryland

Mid-day Pick 3	9-7-9
Evening Pick 3 (Wed.)	5-1-1
Mid-day Pick 4	1-7-3-6
Evening Pick 4 (Wed.)	4-3-0-2
Match 5 (Wed.)	04-18-31-38-39 (9)
Multi-Match (Wed.)	XX-XX-XX-XX-XX-XX

Multi-State Games

Powerball	08-11-18-29-36 (6)
Power Play	5

Virginia

Mid-day Pick 3	9-7-4
Evening Pick 3 (Wed.)	8-9-5
Mid-day Pick 4	7-6-3-9
Evening Pick 4 (Wed.)	9-1-6-9
Mid-day Cash 5	09-10-11-16-28
Evening Cash 5 (Wed.)	03-04-10-23-33
Win For Life (Wed.)	06-24-26-34-36-39 (9)

All winning numbers are official only when validated at a claims location. Drawings that occur after Express's deadline will be published two days later.

BP CEO Takes Drubbing

Exec infuriates lawmakers by denying any knowledge of problems at oil well

Washington

Channeling the nation's anger, lawmakers pilloried BP's boss in a withering day of judgment Thursday for the oil company at the center of the Gulf calamity. Unflinching, BP chief executive Tony Hayward said he was out of the loop on decisions at the well and coolly asserted, "I'm not stonewalling."

That infuriated members of Congress even more, Democrats and Republicans alike.

Testifying as oil still surged into the Gulf of Mexico and coated ever more coastal land and marshes, Hayward declared "I am so devastated with this accident," "deeply sorry" and "so distraught."

Yet the oil man disclaimed knowledge of any of the myriad problems on and under the Deepwater Horizon rig before the deadly explosion, telling a congressional hearing he had only heard about the well earlier in April, the month of the accident, when the BP drilling team told him it had found oil.

"With respect, sir, we drill hundreds of wells a year around the world," Hayward told Republican Rep. Michael Burgess of Texas.

"Yes, I know," Burgess shot back. "That's what scaring me right now."

With multiple investigations continuing and primary efforts in the Gulf focused on stopping the leak, there was little chance the nation would learn much from Hayward's appearance about what caused the disaster. Yet even modest expectations were not met as the CEO told lawmakers at every turn that he was not tuned in to operations at the well.

He said his underlings made the decisions and federal regulators were responsible for vetting them.

Hayward spoke slowly and calmly in his clipped British accent as he sought to deflect accusations that BP chose a particular well design that was riskier but cheaper.

"I wasn't involved in any of that decision-making," he said.

Were bad decisions made about the cement?

"I wasn't part of the decision-making process," he said. "I'm not a cement engineer, I'm afraid."

What about those reports that BP had been experiencing a variety of problems and delays at the well?

"I had no prior knowledge."

Rep. Eliot Engel, D-N.Y., voiced the committee's frustrations as the afternoon wore on. "You're really insulting our intelligence," he said. "I am thoroughly disgusted." (AP)

ALEX WONG/GETTY IMAGES

BP CEO Tony Hayward spent most of the day Thursday testifying about the Gulf Coast oil spill before a panel of angry lawmakers.

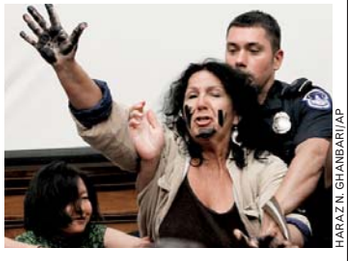

HARAZ N. GHANBARI/AP

AS BP CEO TONY HAYWARD BEGAN TO TESTIFY Thursday, a protester disrupted the hearing and was forcibly removed from the room by Capitol police. The woman was identified as Diane Wilson, 61, a fisherwoman from Seadrift, Texas, near the Gulf Coast. Her hands stained black, she shouted to Hayward from the back of the room: "You need to be charged with a crime."

"The explosion and fire aboard the Deepwater Horizon and the resulting oil spill in the Gulf of Mexico never should have happened, and I am deeply sorry that it did." — BP CEO TONY HAYWARD

Meanwhile ...

Apology Retracted

Under pressure from Republican leaders who threatened to remove him from a ranking committee position, Rep. Joe Barton, R-Tex., late Thursday retracted his apology to BP CEO Tony Hayward for the way his company has been treated by the U.S. government — a comment that drew heavy criticism from both parties.

Before Hayward began his testimony Thursday, Barton denounced the Obama administration for pressuring BP to open a $20 billion escrow account and to suspend dividend payments for the rest of the year.

The ranking Republican on the House Energy and Commerce Committee said such arrangements have no legal basis, and that the political pressure exerted on the corporation in the midst of an investigation is a "tragedy of the first proportion."

"I'm ashamed of what happened in the White House yesterday," Barton said in the morning. "I apologize."

Barton called the escrow account, which will be distributed independently, a "slush fund" and said the situation amounted to a "shakedown" by the White House.

Later Thursday, when House Republican leaders called his statement "wrong," Barton first said he was sorry for the "misconstruction" of his comments, then later put out a statement retracting his apology to BP.

AARON BLAKE AND PAUL KANE (THE WASHINGTON POST)

The Metropolitan Cooking & Entertaining Show

NOVEMBER 13-14, 2010 • WASHINGTON, DC

See them live...

PAULA DEEN

RACHAEL RAY

BOBBY FLAY

Plus: Cooking Demos by DC's Hottest Chefs
Shopping with Over 300 Exhibitors
Food & Wine Pairings
Just for Kids Classes

VIKING

Follow us on Facebook & Twitter

Purchase tickets today!
www.MetroCooking.com

JOBS

ASSISTANT MANAGER/CUSTOMER SERVICE - Money Motivated. No experience nec. NEED HELP ASAP! Call 301-577-6944

Barber Licensed

2 yrs exp. Bonus, no booth rent, FT/PT. Phone: (301) 974-7700 or email **barbertogo@hotmail.com**

CASHIER & STOCK CLERK
Liquor store in Upper NW area. FT. Hiring immediately. Apply in person at 3500 Wisc. Ave. NW, DC

Customer Relations
SET UP ACCOUNTS FOR
DIRECT TV
$500 Start Up Bonuses
• Bilingual A Plus
• No Experience Required
• Training Provided
Call 202-688-0199

CUSTOMER SERVICE SALES AWESOME
We Hire star performers, not backgrounds. Young or old - if you have the stuff, we'll know. 5 day work week. Call **240-997-9757**

CUSTOMER SERVICE
FT/PT immed. positions avail. dependable & friendly, Co. benefits, apply in person only Between 10am-4pm: M-F @ Presto Valet 1623 N. Quaker La. Alexandria Va.

DANCERS— Wanted for Gentleman's Club (PG County). $300-$500/night. No exp. needed. Please send a text msg for info: **240-286-3660.**

DRIVERS

Needed to drive business executives. Excellent salary + commission, $cash daily, need car. **Call 202-466-1663** or **202-466-1683** or **917-400-8605**

FOOD SERVICE
Alex, VA. Accepting applications for: **CHEF/COOK, PREP, UTILITY** at a local private school! Min 2 yrs experience req'd. **MUST** pass drug & background. **Contact Adam @ 703-212-2858 or fax your resume to 703-751-4286.**

Home Instead Senior Care Open House Monday, June 21

Rewarding work as a companion to seniors! Experience and car required. Ideal for retirees, homemakers, CNAs and GNAs.
10 am to 3 pm
2439 Linden Lane, Silver Spring
301-588-2645
www.homeinstead.com/197
To us, it's personal!

HUMAN RESOURCES

SPOTSYLVANIA COUNTY SCHOOLS
Health Insurance Analyst

Coordinate the School Division's Health Insurance Plan to ensure compliance with laws, regs,& policies. Must have HR Exp. specializing in employee benefits. BS in Business, HR, or related field. CBP, CEBS or PHR cert. perf.

For full description and to APPLY ONLINE visit
www.spotsylvania.k12.va.us
or 540-834-2500 ext. 1500

Kitchen Supervisor/Cook: Conservative synagogue in Alexandria VA seeks part-time kitchen supervisor/cook. Kosher experience preferred, will train. Experience in ordering and planning for large functions. Excellent pay. Car required. **Email resume to: mlopez@agudasachim-va.org.**

MAINTENANCE
Janitorial
FT Position for apartments in Arlington, VA. General cleaning duties including windows, walls, floors, emptying trash, and picking up debris on the grounds. Competitive compensation and benefits package. EOE. Fax resume to (703) 931-0248 or email to: Woodland@ArborManagement.com or call to complete application at (703) 931-5700.
View open positions on www.ArborManagement.com

MANAGEMENT

Cafe Supervisor

Must have previous management experience. Must be able to understand financial statement. 12-15hr plus benefits.
Email resumes to **dr_berry1015@yahoo.com**

Marketing Energy Specialist

New Office in Downtown NW DC, Looking for Outgoing People Who Want to Start a Career in Sales and Customer Service. Will Train Qualified Candidates. **Call HR Dept 301-685-1110**

RESTAURANT - Sous Chef & Cook
Exp'd for full service restaurant. **Please call 202-398-2655 or apply within at: 1123 H St, NE**

Sales

Area Manager

The Virginia Lottery is looking for an Area Manager to serve in the management of route sales representatives (SRs) in the Northern Virginia geographic area. Duties include hiring, training, coaching, and evaluating the job performance of 8-12 SRs and making recommendations to improve operations within a defined geographic area; assisting in establishment of SR sales goals; and working with SRs and their retailers to ensure sales goals are met. The selected candidate must be able to develop sales area programs and objectives to meet sales goals; establishing personal objectives and professional development plans of SRs. The preferred candidate must reside in Virginia, and be willing to live within a 50 mile radius of the stated business center. Online applications will be accepted at www.valottery.com/jobs. EOE

SALES

Earn $400 - $1,000 Plus Weekly
We're Growing and Hiring!
Looking for Highly Motivated Persons
To Join our B2B Energy Sales Team.
No Experience Necessary,
Will Train – Vehicle a MUST!
Call 240 345 3155

SECURITY DISPATCHER

P/T position avail in MD. Flex hours, exp req. w/ Windows, Excel and scheduling software.
Call 202-554-8075

SECURITY / DOORMEN

Security co. covering P.G. Co. clubs. Must be able to do Pat - Downs & work outside. Report this week to: **Bazz & Crue, 7752 Marlboro Pike, Forestville, MD, from 10pm-11pm**

SECURITY: Experienced, DC licensed. SO license. PT Please call **202-588-5928**

Security

Loss Prevention Detective

Must have previous LP training, Must be familiar with both State and Federal Laws. $13-18 per hour + benefits. Borders Bookstore, contact: **oberry1@bordersstores.com**

SECURITY OFFICERS

150 IMMEDIATE OPENINGS. Downtown DC. All shifts. Weekly pay, no experience necessary. Apply M-F, 9am-5pm, CES Security 8555 16th St, Suite100, Silver Spring, MD. **Call 301-608-8264.**

Security Officers Looking for extra $$$?

On call as needed. Must be 21.
All shifts available.
Apply online at **www.ppssvc.com**

SHIRT PRESSER
Experienced **shirt presser,** Full time, $10/hr. Alexandria area. Call **703-998-6464**

TELEMARKETING

Up to $75,000 FT/PT
Start earning the money you deserve!
Work enthusiastically for our
Award Winning Marketing Company
We are located in Laurel @ 312 Marshall Avenue
Call us today
PROTOCALL • 301-361-1111
Drug free workplace

The YMCA of Metropolitan Washington is Hiring!
2010 YMCA Wellness Career Fair

YMCA

Location: YMCA National Capital
1711 Rhode Island Avenue, NW Washington, DC 20036
Date: Monday, June 21, 2010
Time: 11:00am-3:00pm

The YMCA is looking for talented professionals to expand our team of wellness coaches, personal trainers, coordinators, and member service representatives for the Arlington, Alexandria, Bethesda, National Capital, Potomac Overlook (Ft. Washington), Reston and Silver Spring Branches. YMCA leaders will be on hand to discuss career opportunities. Join us to find out if you have what it takes to become part of one of the largest nonprofit community focused organizations in the metropolitan area. To submit a resume by mail forward to: 1112 16th Street, NW Ste. 720 Washington, DC 20036 Attn: Kevin Swann.

CAREER TRAINING

Express yourself with new career training!
Get the skills you need.
Train in **Graphic Design.**
Sanford-Brown College – Vienna
1980 Gallows Rd.
Vienna, VA 22182
For a brochure, call now!
888-791-3444
Sanford-Brown College is certified by the State Council of Higher Education for Virginia to operate campuses in Virginia.
Sanford-Brown COLLEGE

Searching for a new career?
Train in **Medical Assisting, Medical Billing and Coding, Criminal Justice, Graphic Design or Business Administration!**
Sanford-Brown College – Vienna
1980 Gallows Rd.
Vienna, VA 22182
For a brochure, call now!
888-791-3444
Sanford-Brown College is certified by the State Council of Higher Education for Virginia to operate campuses in Virginia.
Sanford-Brown COLLEGE

Healthcare without blood!
It's just one of the great things about
Medical Billing and Coding.
Get the training you need today! Call now.
888-793-0444
Sanford-Brown Institute
8401 Corporate Drive, Ste 500
Landover, MD 20785
Sanford-Brown College
1980 Gallows Rd
Vienna, VA 22182
Sanford-Brown College is certified by the State Council of Higher Education for Virginia to operate campuses in Virginia.

Career opportunities are still available in Massage Therapy. You can train to work in this in-demand industry in as little as 8 months!
Call National Massage Therapy Institute
888-315-8218

HELP FIGHT CRIME
WITH A CAREER IN CRIMINAL JUSTICE!
Train in Criminal Justice or Information System Security!
Ongoing Career Services Assistance.
Financial Aid for those who qualify.
For a Brochure, Call Now!
888-791-3444
Sanford Brown College - Vienna

JOBS

Ehrlich
Your Local Pest Control Experts

Sales Open House

For over 80 years our company has been providing the most technically advanced and highest quality pest control services to customers throughout the Mid-Atlantic. Come find out why we were named "America's Finest Pest Control Company".

We are searching for successful, motivated sales representatives to influence decision maker and "Make the Sale" of our services to commercial customers, plus local, state and federal government agencies. We have protected territories with openings including: Washington DC and Prince George's County.

What you need
- **Successful business to business sales background**
- **Experience with face to face and phone block activity**
- **Outstanding communication and organization skills**
- **Excellent driving record**
- **SINCERE DESIRE TO GROW WITH AN INDUSTRY LEADER**

What we provide:
Competitive wage with base plus commission and benefit package with 1st year expected earnings up to $60-65,000. Commissions, bonuses, and 401k with match plus Profit Sharing. Health plans with life and disability coverage. Company care or allowance optional and blackberry.

Contact and send resume to Charles Porter to reserve you seat at our open house.
Phone 800-488-9495 x 25003 or email charles.porter@jcehrlich.com

Open house to be held on June 22, 2010 from 12:00pm to 7:00pm.
Hampton Inn, 9421 Largo Dr. W., Upper Marlboro, Maryland 20774

PREPARE FOR A NEW LIFE!
Make a difference, even with the little ones as a Diagnostic Medical Sonographer.
Train in less time than you think!
Career Services Available
Financial Aid for those who qualify.
Training includes an externship!
For a Brochure, Call Now!
888-805-2333
SANFORD-BROWN INSTITUTE
8401 Corporate Dr. Ste 500
Landover, MD 20785

MAKE A DIFFERENCE,
even with the little ones!
Train for a healthcare career in less time than you think. You could learn:
• MEDICAL ASSISTING
• DIAGNOSTIC MEDICAL SONOGRAPHY
• PHARMACY TECHNICIAN,
and more!
CALL NOW 888-805-2333
Your new life is waiting!
Sanford-Brown Institute
8401 Corporate Dr. Ste 500 • Landover, MD 20785

PHLEBOTOMY
Training workshops
Doctor's Help 301-567-5422

Become a Certified Computer Technician
CTI Career Technical Institute
888.639.6244

SANZ since 1939 CTO SCHEV
Learn **PHLEBOTOMY**
12 Weeks: **Eves, Sat** or **Sun**
1(888)461-8181

EKG Technician In 10 Weeks
1-800-566-1309
CTO SCHEV

Help Yourself by Helping Others

Train to be a MEDICAL ASSISTANT

Sanz's Medical Assistant program equips you with the skills you need to succeed in the healthcare field.

Work with Doctors at Clinics, Doctors' Offices and more.

NEXT EVENING CLASS ENROLLING NOW

Sanz since 1939

Training includes:
Phlebotomy • Vital Signs
Diagnostics • Administration

✓ **Financial Aid** If You Qualify
✓ **Job Placement Assistance**
✓ **Convenient DC, MD and VA Locations**
✓ **Convenient AM, PM and Weekend Classes**

Programs and schedules may vary by campus

1(888) 407-8222
www.sanz.edu GO!
Silver Spring, MD Washington, DC Falls Church, VA

CAREER TRAINING

Insyte

InsyteTraining.com

SPECIAL PRICES
**call now for details
COMPTIA
A+, Network+, Security+
MICROSOFT
MCSE, MCTS, MCITP 2008
CISCO / PROJECT
CCNA, CCNP, PMP, CAP
SECURITY
CISSP, CEH, CHFI, CISA

Certification Guarantee!
Veterans Benefits & GI Bill Approved
DOD 8570 Classes
WIA Funding Approved
Free Resume Help & Job Referrals!
Day, Evening & Weekend Classes!

CALL 703.535.8600

PHLEBOTOMY
In 10 Weeks
1-800-417-8954
CTO SCHEV

DENTAL ASSISTANT
In 10 Weeks
1-800-381-1734
CTO SCHEV

A New Direction for You!
Career training in Networking/ Security, Graphics/Web/Gaming and Healthcare programs!
Call now to change your life!
1-866-203-9186
ACIDifference.com
3 convenient locations
• Wheaton
• Baltimore
• Columbia
Financial aid is available to those who qualify.
AMERICAN CAREER INSTITUTE

Are You Unemployed or Underemployed?
Come get FREE EMS Paramedic Training for those who qualify. Must be a DC resident and meet DOES eligibility requirements. Call about your new career today! Close to Metro Center.
(202) 552-7385
or email: Thewestlinkci@live.com

WESTWOOD COLLEGE
Earn a bachelor degree in just three years at Westwood College
Call 877-852-9712 today to receive your free Career Success Kit!
www.westwood.edu/locations

MEDICAL ASSISTANT
In 10 Weeks
1-800-460-4138
CTO SCHEV

MED. BILLING & CODING
In 10 Weeks
1-800-416-8377
CTO SCHEV

PHARMACY TECHNICIAN
In 10 Weeks
1-888-810-2897
CTO SCHEV

10 Week Programs
• MEDICAL ASSISTANT • PHLEBOTOMY
• DENTAL ASSISTANT • PHARMACY TECH.
• MEDICAL BILLING & CODING
• EKG TECHNICIAN
OPEN HOUSE
SATURDAY, JUNE 19th
9:30 am – 2:30 pm
1-888-818-7802
CTO SCHEV

CAD
Earn a degree in computer-aided design at Westwood College.
Call 800-342-2249 today to receive your free Career Success Kit!
www.westwood.edu/locations

Learn Medical BILLING & CODING
Financial Aid if qualified
Job Placement Assist.
Day, Eve, Weekend
Sanz
1(888) 407-8222
CTO SCHEV
Programs and schedules may vary by campus

YES YOU CAN!
GET THE SKILLS TO PAY YOUR BILLS

MEDICAL ASSISTANT
• Medical Office Procedures
• Laboratory Procedures
• Medical Terminology
• Phlebotomy/Medical Billing
• Assisting with Surgeries
• Work at hospitals/clinics
OFFICE ADMINISTRATION
• Windows/Word/Accounting
• Excel/Powerpoint/Web Design

TLC Technical Learning Centers,
Learn & Earn a Computer

Morning / Afternoon / Evening
Morning classes filling quickly
Financial Aid, To Those Who Qualify, Nationally Accredited
TRANSPORTATION IS PROVIDED FOR STUDENTS WHO QUALIFY
CALL NOW!
202.223.3500
1001 Connecticut Ave., Suite 435
Conn. & K above Farragut North
M metro

CRIMINAL JUSTICE
Earn a degree in Criminal Justice at Westwood College
Call 888-605-2244 today to receive your free Career Success Kit!
www.westwood.edu/locations

Become a Medical Billing and Coding Professional
CTi Career Technical Institute
888.639.6277

Want a healthier paycheck?
Train to be a Massage Therapist in as few as 8 months!
Call NMTI today!
888-233-7855

People Helping People
It's just one of the great things about Medical Assisting. You could start training for new career opportunities today!
Call now. 888-793-0444
Sanford-Brown Institute
8401 Corporate Drive, Suite 500
Landover, MD 20785
Sanford-Brown College
1980 Gallows Road
Vienna, VA 22182
Sanford-Brown College is certified by the State Council of Higher Education for Virginia to operate campuses in Virginia.

PHARMACY TECHNICIAN TRAINING!
Learn the skills you need to work in pharmacies at drug stores, hospitals, grocery stores and more!
CALL TODAY! 888-805-2333
SANFORD-BROWN INSTITUTE
8401 Corporate Dr. Suite 500 Landover, MD 20785

Comprehensive Health Academy
is currently accepting applications for:
Practical Nursing program - morning classes
Nursing Assistant - morning & evening classes
Call! (202) 388-5500
1106 Bladensburg Road NE, Washington DC 20002
CHA is approved by the District of Columbia Board of Nursing and certified to operate by the District of Columbia Office of the State Superintendent of Education.

BUSINESS AND FINANCIAL OPPORTUNITIES

AUTO SHOP with equipment. Available Immediately for lease or sale. Serious inquires only. Contact Stan at **301-609-0278.**

BAD/NEGATIVE CREDIT- Removed from Credit Report. Guaranteed or your money back. 202-775-6932

ANNOUNCEMENTS

60 YEARS!—Happy 60th Anniversary to our parents Marilyn and Calvin Fox of Alexandria. Love, Margit, Darren, Cindy and Randy

PASSPORT- Joseph Lango Jenge. Tanzanian. Lost at Greyhound station in November of 2007. Call **240-701-7454**

STUFF

$159 Queen Pillowtop Mattress Set. New in plastic. Can Del. 301-399-7870

3Pc King Pillowtop matt set. $259. New in plastic. Can del. 301-399-7870

5Pc Cherry Bedroom set. New in box. Take $395. 301-399-7870

BEDROOM SET- Hand-carved Mahog Post bed. 2 night stands, dresser, mirror, chest. Perfect cond. Will deliver. $10,500, sell $2995. **703-424-4165**

DELL LATITUDE LAPTOP—D620, Dual Core, Factory Reburbished, CDRW DVD, Wireless, Windows XP, Looks Brand New, $329. 301-864-0011

DINING ROOM- COUNCILL BEAUFORT SIDE BOARD- Mahogany in lay & Stickley, clipped corner pedestal in lay table w/ 8 matching chairs. **410-266-6271**

DINING ROOM SET- Chippendale hand carved mahog, double pedestal table, 2 leaves, 10 chairs, china cabinet. **$17K Sell $5,995 571-882-4371**

Exercise Equipment—TOTAL GYM XLS-barely used every attachment training deck-much more $859.99 or best Washington, DC, 202-726-6618

Hugo Walker, other:—Sit-upon Walker, $65; portable commode $35; folding walker $20, local pickup, Fort Washington, MD, 301-203-8281

Kenmore Elite Fridge—Great Cond. 2 yr old. SBS Doors. Black Finish. 25.6 cuft. Water/Ice Disp. $995 OBO, Alexandria, VA, 210-667-0923

LAWN MOWER- Club Cadet, 50" cut, 26 horsepower, kohler engine w/only 26 hours, newly replaced belts. $1,000 Call: **301-343-1036**

POOL TABLE- With all accessories. $2,500/obo. **EXERCISE EQUIPMENT-** Pacific Malibu. $200/obo **240-396-6708**

Quickie Electric Wheelchair,—Sunrise Medical V-121, Original cost $2,720, sell for $600. Local pickup only. Fort Washington, MD, 301-203-8281

Vintage Server—Drexel Travis Court cart, $800.00, Springfield, VA, 202-439-1567

WANTED:$FOR MIL: WWI, WWII, VN. Jackets, Hats, Knives, Medals, Etc. $100/MORE FOR OLD HELMETS Don't Clean Any Stuff. 301-657-8994

WANTED RECLINER- Fabric Chair with Tucks. The seating is 25-26" wide and the height is 41" **240-351-3375**

WANTED: TV's 32" and up **computers**, will pay $35, and pick up **Please call 571-499-2360**

Wash. Redskins vs. Dallas Cowboys Complete football pkg. Air, tickets & hotel. Dec 17th-20th. **Wash. Redskins vs. Detriot Lions** Complete bus package. Oct 29th - Nov 1st. Call JB **301-449-3478; 202-489-3551**

SALES & AUCTIONS

Alexandria - Fairfax County—Governor's Hill & Governor's Grove Combined Community Yard Sales on Franconia Rd (300 ft from Telegraph Rd), Sat, June 19, 8 to 12

ANNANDALE - Multi - Family Yard Sale Saturday 6/19, 9am- 619 Whispering Ln. Dir: From Bailey's X rds take Columbia Pk W, L on Whispering Ln.

AU Park—All-Block Yard Sale 6/19 9am-1pm. Rain date 6/20 9am-1pm. 4300-4400 Verplanck Pl. Many homes, a lot of stuff. Priced to sell.

BETHESDA, MD- 7603 Elmore Lane. **Saturday June 19th, 9-3.** Household, clothes, TVs, kitchen appliances and more!

Capitol Hill—Multi-family Yard Sale! Sat 9-4 at 317 Kentucky Ave SE DC. Couch, TV, shelves, kitchen items, assorted clothes, and much more!

Chevy Chase—CC VILLAGE estate sale Sat 9-2: sofas, chairs, tables, oak cabinet, books, art, collectibles,TV, garden tools. 5403 Center Street.

Fairfax County—Garage sale: furniture, babygear, -9729 Loch linden Ct, Fairfax, VA, this Saturday 9-2pm

Fairlington—3503 s. stafford st.703-822-1878. Sat 6/19, 8 am. Furniture art clothes toys accessories tv books jewelry and much much more

Laurel—7501 Cavan Ct, Laurel, MD, 19Jun2010, 9am-1pm, Huge all must go. Hardwood& Iron Custom Furniture / decorations / Italian ceramics

MCLEAN-Big Yard Sale. Sat 6/19, 9am-3pm. St. John thrift shop. 6420 Linway Terrace. 703-356-7420.Things for all!

NE- 1210 Maryland Ave. **Sat, 6/19, 9-2.** Power/ tools, antiques, HH, everything cheap, must go! In backyard, use ally entr. **202-306-1192**

White Oak—12909 Olivine way, Silver Spr., MD, 6/19, 8-1 pm. Cash/carry. Everything goes, Lp's,furniture, exercise eq., chairs.

PETS

ADOPT A CAT/KITTEN
Vet checked. Call Feline Foundation.
703-920-8665 www.ffgw.org

ADOPT CATS, & KITTENS

Fair Lakes, Va Petsmart	**Fri, 7-9pm**
Fair Lakes, Va Petsmart	**Sat, 1-4pm**
7 Corners, Va Petsmart	**Sat,12-3pm**
Leesburg, Va Petsmart	**Sun 1-4pm**
Reston, Va Petsmart	**Sun 1-4pm**

Make CFCNCA contributions to LDCRF using #97890 For info avail cats, go to: www.lostdogandcatrescue.org **(703) 295-DOGS**

ADOPT - DOGS, & PUPPIES

Fair Lakes, Va Petsmart	**Fri, 7-9pm**
7 Corners, Va Petsmart	**Sat,12-3pm**
Fair Lakes, Va Petsmart	**Sat,1-4pm**
Leesburg, Va Petsmart	**Sun, 1-4pm**
Reston, Va Petsmart	**Sun,1-4pm**

Make CFCNCA contributions to LDRF using #97890 For more info/photos of avail dogs go to: **lostdogandcatrescue.org or 703-295-DOGS**

ADOPT **FELINE ADOPTION FAIR**
Sunday, June 20, 1-3 p.m.
VCA BARCROFT CAT HOSPITAL
6357 Columbia Pike, Falls Church, VA
Information 703-920-8665 x3
Feline Foundation www.ffgw.org

AmericanbulldogXBullMastiff—American Bulldog X Bull Mastiff pups S/W 8wks old, Big boned babies with huge heads. $350.00 301-707-5678

A+ SPCANova—cat/kittens ISO Forever Homes healthy, friendly, vetted Many to choose from view pics @ www.spcanova.org 703.799.9390

AustralianShep—MERLE Puppies! 8 wks,ASCA, NSDR shots, wormed,tails dkd,$800 H-540-659-5974 www.nobellaacres.com

BANDOGG/CORSO/PRESA PUPS- Ready 7/3. Accepting deposits $550. Father 150 pounds Also Presa 4 mo, ICR, UKC $750 OBO. 240-330-8842 www.kountryboykennels.com

BostonTerrier—$400.00, 2 males, 2 females, 9 weeks old, shots and wormed. 540-778-2369, 540-860-8569

BOXER PUPPIES AKC- Fawn, brindle. M/F, 11 weeks, shots, wormed. $750. Call **540-854-4589 or email boxerphil@yahoo.com**

BOXER PUPS - AKC, Champ bloodline, reverse & flashy brindle. Ready July 1st. 1 Male, 5 Females. **$850.** Call **434-985-6992 or 434-960-1182**

CAVA-CHON- Pups, Cavalier King Charles/ Bichon mix. 8 weeks, M/F, S/W, adorable, health guar. **$450 Call 410-486-1557**

CHOW/GERMAN SHEPHERD Mixed pups, shots, dewormed, chow look alikes! 8 weeks, $150 **301-741-8363. pics @ washingtonpost.com**

CHOW PUPPIES Shots and wormed, 8 weeks, Purebred. $250. Will meet for delivery. **301-672-1071 or 434-277-8217**

CHOW PUPPY. AKC. $600 +. 10 wks. Red. Black. Cream. Complete health records. **540-392-4378**

COCKAPOO PUPS- Family raised, Shots & wormed, vet checked. Buff & white and splashes.8 weeks. $750 **540-895-5031**

DOBERMAN—$800 & up, F, 12 weeks , AKC Black/Rust, Red/Rust Show or Pet quality avail. Bloodlines includes Int'l Champ. Euro. Di Altobello Bloodlines and strong American Champ. Bloodline. Ears, tails,dew claws, done. Health guarantee. Serious Inquiries only. **304-268-4480 or 304-728-0228**

English Bulldog—We have available champion bloodline English Bulldog Puppies,1 male 2 female,11 weeks old,AKC registered,shots up to date,health Guarantee,for $700 each, phone: 513-488-1319 email: nowlinjohnson@aol.com

English Bulldog - Puppies—puppies $1500.00 ea, 2 females, 11 weeks old, brn/white, first shots, very playful, kennel trained, 804-892-2876

English Mastiff—Purebred! Must Sell Now!50%off=$600HURRY! 15wks, 2Males 6Females, Adorable! Vet Checked, Shots, "AKC"717-606-2073

ENGLISH YELLOW LAB PUPPIES AKC reg, dew claws, S & W, Taking Dep Now. ready for their **new home June 25th. $800.** Call 540-664-3351

GERMAN SHEPHERD PUPS 9 weeks old, shots and wormed, health guarantee. AKC, Call for price 3 adults available. **202-570-0847**

GERMAN SHEPHERD 1 female Puppy AKC/ HIP cert., orig straight back, health guarn, family raised, S/W, 9 weeks . Pedigree available **703-444-9775 703-209-1743 www.greatoriginalgermanshepherds.com**

GOLDEN RETRIEVER PUPS AKC, 11 weeks old. still avail. **Call 540-939-4477 goldenmomentskennel.com**

GREAT DANE-AKC fawn pups. 11 weeks old, 1st/2nd shots, dewormed, health guar. Mom/dad on site. Raised in home. $900. **804-541-3567**

LAB PUPS — Well breed AKC, Yellow/Black.vet checked.S/W, 9 weeks **www.niriverlabs.com** Call 540-786-4457 10:30-7:30

LAB PUP - Yellow, F. Eng champ. Breeding 30yrs. OFA/eye clear Dew claws removed. Hlth guar. Home raised. Wrmd & 2 shots $800. 8 wks **434-292-6028**

LLAMAS Show, pet, guard. Starter pairs available, champion bloodlines, Herd reduction, Good Prices **301-831-5246**

MALTESE PUPS - AKC, Sweet & adorable, vet chkd, shots, champ lines, home raised, health guar. 13wks. prnts on prem. **434-384-7032**

Papillons—Exquisite pets (adults & older pups) incl. spay/neuter, shots, microchip,AKC Ch. lines, 35 yrs. exp. 240-577-2773, DenzelPaps.com

Parrot-Noble Mi—$800.00, M, 1 yr old, 301-514-0013, with cage and toys, beautiful, hard to find bird, vet checked, starting to talk

pekingese—$1200.00, male/ female, 10 weeks yrs old, akc s.u.t.d. well socialized cute fur balls. brown sable. call me@ 330-627-4863

POODLE PUPS- Standard size, **Gorgeous & rare parti colors,** blk/white 10 weeks. Solid choc's AKC also avail in July. Dep accepted. **410-829-0733**

PUG PUPPIES — AKC, 1st shots & wormed, Fawns & Blacks, M/F, $500/ $650. Micro-chipping avail.8 weeks old. Call **540-788-4046**

PUG PUPS AKC- 8 month female, all shots, 9week M/F. vet checked, extras, $650. **540-442-0775 wagonwheelkennel@yahoo.com**

SIBERIAN HUSKY PUPS-Red/white, black/white, blue eyes, vet checked, dewormed parents on prem. 8 wks. $350 **301-934-4213 or 240-682-5411**

SIBERIAN HUSKY PUPPIES - Gray/white, black/white, blue eyes, AKC, 8 weeks. $500. **540-877-1567 timreissig@yahoo.com**

SILKY TERRIERS /Yorkie look - AKC, Sweet & adorable, champ lines, vet checked, shots, home raised, 13wks parents on prem, 434-384-7032

Standard Poodle—Pups from CH. AKC lines. Black M's & F's S/W hlth guar. $800 For pics & info... diamondpets@aol.com (443)824-9400

VIZSLA PUPPIES Absolutely beautiful, ready to go end of June. Call Bob Seelye at **301-898-0141** or **Cliffsidebirddogs.com**

Westie Puppies—AKC, $375, 10 wks, socialized, raised in loving home, vet chkd, shots, wormed, 90 min north of DC, health guar 717-762-7323

White German Shepherd—$450.00, puppies, ready 7-10-10, first shots, 304-684-0943

YORKSHIRE TERRIER Puppies, AKC, Male/Female, shots, wormed, home raised, to pet homes only, $600. **434-736-9028**

YORKIE/MORKIE/YORKIE-POO- M & F, adorable, little, baby face cuties. 10 wks Reduced $350-$675. **301-252-9213 / www.windsoroakfarm.com**

PETS

YORKIE—$975., M/F,Tiny,TOP QUALITY Reg. Clinton/AAFB area come-sit-choose, If quality matters-Call! 301-868-0382, 301-599-1845 (see pics)

YORKIE AKC PUPS - 8 weeks, M/F, Shots & Wormed. Some teacups available. Health guar. $550 +. Call **410-486-1557**

RENTALS

OPEN HOUSE
June 12 & 19 • 12-5pm
1 BDR starting at $800
University Gardens
Apartment Homes
- $0 Application Fee with this ad
- Free Application on all One Bedrooms
- All Credit Considered
- We Accept Tax ID
- Pets are Welcome
- Carpet/Wood/Balcony/Private Entrance

1801 JASMINE TERRACE
universitygardens.net
HOURS: M-F 9-6, SAT 9-5, SUN 12-5
888.552.1097

Alexandria, VA
OPEN HOUSE
FRIDAY, SATURDAY & SUNDAY
1 & 2 Bedrooms from $945
- Great Amenities Include Great Specials Upon Move-In

Government Discounts Available
Call For Great Move-In Specials!
Meadow Woods APARTMENTS
Call Now! **(888) 823-7689**
some restrictions may apply/EHO
EQUAL HOUSING OPPORTUNITY

THE COURTS AT HUNTINGTON STATION
Beyond Ordinary Apartment Living
Brand New!
Studios, 1-2-3 bedroom, and loft apartments
RENTS STARTING IN THE $1,400's
Deals til Dusk - Open Thursday til 9pm
Call for Special Leasing Incentives
866-298-0406
*Special limited time offer on select apartments. Prices and availability are subject to change.
Next to the Huntington Metro Station, CleanSteal™ appliances, Granite countertops, 9' Ceilings, Putting green, Rotating climbing wall, Pilates, Yoga and Cycling Studio
5950 Grand Pavilion Way • Alexandria, VA 22303
www.TheCourtAtHuntington.com

Alexandria
BRAGG TOWERS
EXTENDED STAY HOTEL
Furnished Efficiencies: $378 Wk ◆ $1380 Mo
Cable ◆ Internet ◆ Utilities ◆ Housekeeping
99 South Bragg St, Alexandria, VA 22312
703-354-6300 ◆ www.BraggTowers.com

ADELPHI, MD
ARBOR VISTA
1, 2 & 3 Bedrooms
- UTILITIES INCLUDED
- NEWLY RENOVATED
- Controlled Access Bldgs.
- Pool and Playgrounds
- UMD Shuttle Stop On-Site
- Minutes to I-495

1 MONTH FREE*
301.825.9046

ADELPHI, MD
SIENNA CREEK
1 & 2 Bedrooms
- UTILITIES INCLUDED
- NEWLY RENOVATED
- Controlled Access
- Spacious Floorplans
- Pool and Playground
- Direct Bus Service to Metro

1 MONTH FREE*
301.825.9045
*on select apts.

Alex. 3400 N. Beauregard St.
Studio from $745
1 Bedroom from $875
2 Bedroom from $1,075
Plus electric. Water and gas incl. Some w/w carpet. Conv. location within Beltway. On bus lines, walking distance to NOVA. Restaurants & shopping close-by. Sorry NO pets.
Larchmont Village Apartments
Call 703-820-1700

Community Features
- Park Setting with Great Views
- Pool/Fitness Center
- Business Center
- Free Parking
- Convenient to 395, 66, 495 and GW Parkway
- Shopping, Restaurants and Nightlife
- Van Dorn Metro & King Street Metro

1st Month Rent Free
Apply by June 30th
1BR from $1055 • 2BRs from $1250
No Application Fee • NO SECURITY DEPOSIT
PARCVIEW APARTMENTS
M-F 8am-5:30pm, Sat 10am-5pm, Sun 12pm-4pm
5380 Holmes Run Parkway • Alexandria, VA 22304
703.751.2297 • www.parcview.com

ALEXANDRIA
SOUTHERN TOWERS
Spacious Penthouse Now Available
Efficiency from $835*
1 Bedroom from.....$1045*
2 Bedroom from.....$1350*
3 Bedroom from.....$1665*
Penthouse from.....$1800*
Call our leasing office today!
703-485-4154
4901 Seminary Rd. • Alexandria, VA
Metrobus at front door to Pentagon & Van Dorn Metro • Spacious Rooms • High-speed internet access available • 24-hour front desk • Free parking 24-hour 7-11 • No move-in administration fee • No Security Deposit • Convenient to Pentagon, Shopping & I-395
I-395 to Seminary Rd., West exit to Southern Towers immediately on right.
6 Month Lease Available! Please Call Now for Details!
*All Prices & Specials Subject to change without notice.

Alexandria—1 br-1 ba, OldTn, 2nd lev, LR w/fplc. balc., Eat-In Kit, W/D, Pool, Pkng, Stor, 1595/mo, 301-699-7675

ALEX - Duke Street EHO
Hi Rise- **Utilities Included**
1 BR $1153
703-751-7576

Allentown Apartments **Suitland**
1 brm $880 2 brm $1020
W/W crpt, CAC, Privt. Balcony
Call today 866-443-5938

Allentown Apartments **Suitland**
1 brm $880 2 brm $1005
W/W crpt, D/W, Private Balcony
Call today 866-443-5938

ARL - Condo for rent. Large 1 BR high-rise on Columbia Pike. All utilities included. **$1,195/mo**
C21 **703-644-1223**

Arl N.-Effic $840. PLUS electric. Walk to Metro. 703-528-8736.

RENTALS

RENTALS

NOW PRE-LEASING FOR JULY
INFINITY
APARTMENT HOMES
8 WEEKS FREE RENT

- Shuttle Service to Metro
- State-of-the art Fitness Center
- Plush Berber Carpet
- Brushed Nickel Finishes
- Washers & Dryers included
- Stainless steel GE™ Appliances
- New energy efficient double-pane windows

ENTER TO WIN $1,000 POTTERY BARN GIFT CARD WEEKLY!

955 South Columbus Street | Arlington, VA 22204
From I-395, take Columbia Pike (State Highway-244) west. Turn left at South Columbus Street.
866.977.1256 | InfinityApts.com
CARMEL
Happy To Be Home™

Concerts, movies, events, restaurants and more.
express nightout
expressnightout.com
XXI72 1x1

Concerts, movies, events, restaurants and more.
express nightout
expressnightout.com
XXI72 1x1

Arlington
Westover Apartments
OPEN HOUSE 6/19
Reserve Yours Today! Now pre-leasing!
Newly Renovated 1BR Homes
Located in a desirable Arlington neighborhood, our beautiful homes feature:
• Spacious two-floor townhome living
• Ample free parking • Park-like setting
• Sought after school district.
1BR's $1,080 • 2BR's $1,229
Call **888-252-5814**
1649 N. Longfellow St. Arlington, VA 22205
www.ahcmgmt.com
Income Restrictions Apply M-F (9-5), Sat (9-3)
EQUAL HOUSING OPPORTUNITY

1, 2, & 3 BDs rents
starting at $960
- Easy access to 95 & 495
- Near Greenbelt Metro + UMD
- Ask about our Military discount
- Swimming pool + playground

TOWNLEY
(301) 358-3316
11457 Cherry Hill Road
Beltsville, MD
Prices are subject to change
LiveatTownley.com
EQUAL HOUSING OPPORTUNITY

BLADENSBURG
Make Autumn Woods
Your New Home!
Amazing Prices on 1, 2, & 3 BRs as low as $700!*
- Free Cable/HBO
- Individually Controlled A/C & Heat
- 24 Hour Fitness Center
- Magic Johnson Computer Learning Center
- 24 Hour Emergency Maintenance
- Laundry Facilities • Patio/Balcony

*Select Units Only
Restrictions Apply
5033 57th Ave. • Bladensburg, MD 20710
877-391-5586
Landex Management – Where Communities Begin

Capitol Heights
ADDISON CHAPEL APARTMENTS
1425 Elkwood Lane • Capitol Heights, MD 20743
Hurry Limited Time Only! 1 Bedroom's from $784
Hurry Limited Time Only! 2 Bedroom's from $886
CALL FOR DETAILS ON OUR GREAT SPECIALS
- All Utilities Included For A Small Fee
- Brand New Renovated Options

CALL NOW **(866) 574-7408**
Some Restrictions Apply
EQUAL HOUSING OPPORTUNITY

Carlyle @ Harbor Pointe
ASK ABOUT OUR NO DEPOSIT SPECIAL
WE WORK WITH BAD CREDIT!!!
SECOND CHANCE CREDIT PROGRAM AVAILABLE
$2100 of free rent if moved in by June 30th
GATED COMMUNITY
1, 2 AND 3 BEDROOMS FULLY RENOVATED APARTMENT HOMES
MINUTES AWAY FROM THE NATIONAL HARBOR AND 495/95
MILITARY DISCOUNTS AVAILABLE
CALL FOR APPOINTMENT
OPEN 7 DAYS A WEEK
WE ACCEPT PETS
EQUAL HOUSE OPPORTUNITY
866-906-3677

RENTALS

Capitol Heights, MD

Highland Ridge Apartments

1 Bedrms. fr. $750
2 Bedrms fr. $859

Renovated kitchens
Controlled access entry
GREAT location!

888 240 4569
*MUST MOVE IN BY 6/12/10

Cheverly Crossing
3839 6th Ave Landover MD

1 Month Free on 1 Bdrs Only
1 & 2 bedroom renovated apts starting at $795!

Just bring 2 paystubs & your Drivers License!!!!

Call Ashley@ 301-803-0938 to schedule an appointment!
EHO

CLAVERT- 3 BR, 2 BA split, w/gar, shed w/elec., new carpet, tons of upgrades, priv beach, nr Pax River & Cal Cliffs. **$1,600/m 410-394-1530**

COLUMBIA HEIGHTS-
Samuel J Simmons NCBA Estates, 2801 14th St NW. Senior Community. Wait list open June 14-18, 9am-3pm. Applications are accepted in person. **202-387-4022 TTY/TDD: 711. EHO.**

DC-154 JOLIET ST SW- Newly renovated,2BR, Priv ent, near Metro.$925/mo + gas & elec. Call for move in specials!**202-561-4675 Delwin Realty**

DC-3325 MLK Jr Ave SE-Effic & 1BR, Starting at $525+gas/elec, spacious, secure, nr metro. Call for move in specials.**202-561-4675 Delwin Realty**

DC- 4223 1st SE- Lg 2BR. Beautiful hdwd flrs, Secured Bldg. Near metro. $825 + elec. Call for move in specials!**202-561-4675 Delwin Realty**

DC-5110A st SE- 1BR, wall-to-wall, eat-in-kit, secured bldg, nr metro $700 + elec. Call about move in special!**202-561-4675 Delwin Realty**

District Heights- Quiet neighborhood.Near Bus/Metro/shopping. ResponsiblePerson.**301-568-3386**

COLLEGE PARK
Up to **2 Months FREE RENT**
Studios from $875
1 Bedrooms from the $1000s*
ALL UTILITIES INCLUDED

Save Time and Money at
Seven Springs Village

- Great floor plans
- On-site Metro Shuttle, UMD Shuttle
- Free parking!
- Convenient to Baltimore and DC.

9310 Cherry Hill Road, College Park, MD 20740
(888) 425-8068
SevenSpringsVillage.com
For more info text: SSVAPTS to 29999
**price includes specials! Call for details*

SE
E Street Apartments
5210-5212 E Street
Newly renovated 1 & 2 bedroom apartments starting from $850-$1350 + utilities, central air conditioning/ heat, secured building with video surveillance, on-site laundry, hardwood floors, designer countertop, recessed lighting, marble tiled bathrooms.

Beautiful and Spacious

If interested, please call Michelle Williams
Frank Emmet Real Estate, Inc. **240-355-7249**

DEANWOOD & PG COUNTY-
1-3 BR $999-$1799, all utils included, Metro 1 block . 240-582-7584.

Forestville, MD EHO

$99 Moves You In*
2 BRs $1050
(no app fee w/this ad)

- Large walk-in closets
- Refreshing pool
- Metro Bus at your doorstep
- Pet friendly

PennMar
866-473-0036
Income restrictions apply; call for details
**for qualified applicants, limited time offer*

Forestville, MD
Rochelle Hall Apartments
301-967-0082
TWO BEDROOM FOR THE PRICE OF ONE
ONLY $899.00/MONTH

WILL NOT LAST LONG, APPLY TODAY!
Lovely and spacious 1,2 & 3 Bdrm Apts and townhomes starting at $850 (Gas & Water Included). Located on 2 major subway lines and a bus stop. Must see with skylights, high ceilings, private entrances and QUIET small community.

Forestville
- Controlled Access
- Gated Entry
- Tennis Courts
- Fitness Center

OPEN HOUSE
June 25th-28th & July 16th-19th

OAKCREST TOWERS Apartment Homes
Eff., 1 & 2 Bedrooms from $739-$1206
All Utilities Included*
*For a limited time only, Some Restrictions Apply, *For a small fee*
Call Now **(888) 831-6315** *$99 Security Deposits*
www.oakcresttowers.com
2100 Brooks Drive •Forestville, MD 20747

Forestville **Parkland Village**
1 brms $879 and 2 brms $1089
W/W crpt, CAC, W/D, DW
No App Fee. CALL TODAY
1-866-412-1529

the Residences of
Suitland Parks

$300 OFF with this ad

Take a look at what The Residences of Suitland Parks has to offer
- **1, 2 & 3 bedroom apartment homes**
- **The biggest floor plans in the area**
- **Fully upgraded apartments**

visit us at:
6501 Hil-Mar Drive
Forestville, MD 20474
Models Open 7 days a week
E-mail us at
rspleasing@pregllc.com

Call **888.397.9491**

PARK FOREST
FOREST HEIGHTS
1BR $830 • 2BR $925

TEXT PARKFOR TO 29999

M, T, Th 9-6pm
W 10-7pm
Sat 10-5pm
Sun 11-4pm

- Community center/ tennis courts
- Walking distance to shopping
- Beautiful manicured lawns
- Wall to Wall Carpet
- Window in kitchen & bath
- Controlled building access
- On site laundry rooms

625 Audrey Lane, Oxon Hill, MD 20745
877-221-7315
www.theparkforest.com

GREENBELT Within Walking Distance to Metro
EMPIRIAN VILLAGE
HAS IT ALL!
Rents start at $799*
All Credit Considered
Foreclosure Applicants Welcome
5 Minute Pre-Approval
Military Discounts Available
866-513-7965
6220 Springhill Dr.,Greenbelt Md 20770
**while supplies last. Move in by 6/15/2010*

GREENBELT Within Walking Distance to Metro
EMPIRIAN VILLAGE
HAS IT ALL!
Rents start at $799*
All Credit Considered
Foreclosure Applicants Welcome
5 Minute Pre-Approval
Military Discounts Available
866-513-7965
6220 Springhill Dr.,Greenbelt Md 20770
**while supplies last. Move in by 6/30/2010*

Hyatts—$1800.00, 5 br, 3 ba, 3 Fls, MD, w/basemt apt near 2 metro stops 301-802-6472 utility not included.

Hyattsville
Quincy Manor/ Monroe Gardens

1 Bedrooms	2 Bedrooms	3 Bedrooms
Starting From $675	Starting From $739	Starting From $950

5 Minute Pre-Approval
Call Now For Details **301-277-6610**

Hyattsville, MD
TOLEDO PLAZA APARTMENTS
UTILITIES INCLUDED!
Large renovated and un-renovated 2 and 3 BR apts. From $1,245 Walk to Prince George's Metro Station. Close to everything!
Call for details today 301.559-2100

Hyattsville **EHO**
Plaza Towers Apartments
Studios starting at $850*

- **All Utilities Included**
- Walk to Metro
- Huge Floor plans and closets
- Sparkling pool

888-767-1730
6700 Belcrest Rd, Hyattsville, MD. 20785
***CALL FOR DETAILS**

Hyattsville
UNIVERSITY CITY APARTMENTS
1 Bedrooms $829 - $849
2 Bedrooms $1019 - $1039
$99 Security Deposit *(for qualified applicants)*
GOVERNMENT AND STUDENT DISCOUNTS AVAILABLE
TEACHER/POLICE/EMS/NURSE PROGRAM DISCOUNT!
ALL UTILITIES INCLUDED | For a small fee
2213 University Blvd. • Hyattsville, MD 20783
CALL NOW **(866) 405-6986**

HYATTSVILLE EHO
CYPRESS CREEK APARTMENTS
OPEN HOUSE FRI. 6/18
1 bedrooms from upper $800's
2 bedrooms from low$1000's

- Washer/dryers
- Minutes to Metro, UMD and DC
- Sparkling Pool
- Fitness Center

Call Today! 888-217-1901
5603 Cypress Creek Dr, Hyattsville, MD 20782
CypressCreekApts.com
• For More Info Text CCREEK to 29999

HYATTSVILLE ARTS DISTRICT
MOVE IN SPECIAL
Situated on residential street next toDeMatha HS! 1 and 2 BR Apts. Avail. (plus elect) ! **301-779-1734**

Hyattsville
CASTLE MANOR
866-464-0993
Ask About our MOVE-IN SPECIAL
1 & 2 Bedroom Apts.
Lovely Setting
Nr. the New ARTS DISTRICT
Close to Shopping & Metro

Hyattsville
Dean Manor –MOVE IN NOW! Huge & Bright 2BR. Walk to Univ Town Center, mall & Green Line; close to UMD. Balcony, CAC, lg closets, w/w, eat-in kit. $1125 incl gas. SPECIALS: No App Fee, Low SD. PET FRIENDLY! Call 301-559-9111.

HYATTSVILLE HOUSE APARTMENTS
ALL UTILITIES INCLUDED
Lovely spacious 1 & 2BR apts available start @ $975, AC, 24 hr maintenence and more close to schools, bus stop, Metro and UMD
1 Month Free Rent with 13 month lease.
301-927-0415

LARGO, MD -2BR, 2BA, half block to Metro, $1700/mo + utilities $2100 util incl Avail 6/1 **301-760-9555**

MT. RAINIER $750 Move in Special
Close to shops & rec center. 1 BR $760. 2 BR $865. Utils. incl. (a/c extra. 301-277-6202.

Mt. Rainier
Newton Square - MOVE IN NOW! Eff, 1&2BR fr $625, hot water/heat incl. Convenient to DC/MD. Bus to 3 Metro Lines, CATS OK. SPECIALS: No App Fee, Low SD. Call 301-864-5341.

Mt. Rainier
Newton Square - MOVE IN NOW! Eff, 1&2BR fr $625, hot water/heat incl. Convenient to DC/MD. Bus to 3 Metro Lines, CATS OK. SPECIALS: No App Fee, Low SD. Call 301-864-5341.

National Harbor Area
1,2 & 3 Bedroom Apartments starting at $699.00
Gated Community, Pool
866-655-6527

NE/35TH & E. CAP.(off Minn. Ave.) 3BR, 1.5 ba, A/C, rear parking + utils. Sec. 8 OK. 202-546-0705

NE DC -- 1 BR, $750 + util. No pets, **202-265-4814, or 202-629-2606. Fred A. Smith Company**

NE DC- 2113 M Street, 1BR apts available. Section 8 ok. On bus line, recently renovated. $800 + utilities.Call **202-427-7122**

NE, DC- Summer Special, 1st month rent half price.2 BR 2 blocks Metro. Excellent Condition. Call **202-388-0137**

NORTHEAST
Move-In Specials!
1 Bedrooms fr. $785
2 Bedrooms fr. $925
3 Bedrooms fr. $1150
Fort Chaplin Park
4212 East Capital St. NE
One Block from Metro - Free Off-Street Parking
Window Treatments - Landscaped Courtyards
5% Disc. Metro & DC Govt Employees
877.889-4433
EXTENDED HOURS TUES & THURS. UNTIL 7PM
M-F 9-5. Sat 11-3
Text **FORT** to 29999 for More Info
Housing Choice Vouchers Welcome where Rents are Within Voucher Limits

NW - 1BR $930 incl utils. Laundry on-site. Ms. Mitchell 301-316-4590

THE DONALDSON GROUP
Dedicated to providing the Best Customer Experience

Woodvale **Silver Spring**
1, 2, 3 BRs fr. $937
• New appliances • New Carpets
•New Clubhouse, fitness & business center
(866) 522-5427

Ashford at Woodlake **Silver Spring**
• Clubhouse • Pool • Fitness Center
• Washer & Dryer in every apartment
(877) 678-8539 www.ashfordatwoodlake.com

Grove Park **Gaithersburg**
$1000 Move-in Bonus Rents fr. $993
• Ride on Bus at Community Center
• Fitness center and Clubhouse • Pet Friendly
(866) 441-3309 www.grovepark-apts.com

The Phoenix **Bladensburg**
$1000 off 1st mo.* Rents fr. $814
• Spacious Floorplans • Minutes to Wash. DC
• New Fitness and Business Center
(866) 807-0429 www.phoenixaptsmd.com
**Select Units*

RENTALS | RENTALS | RENTALS

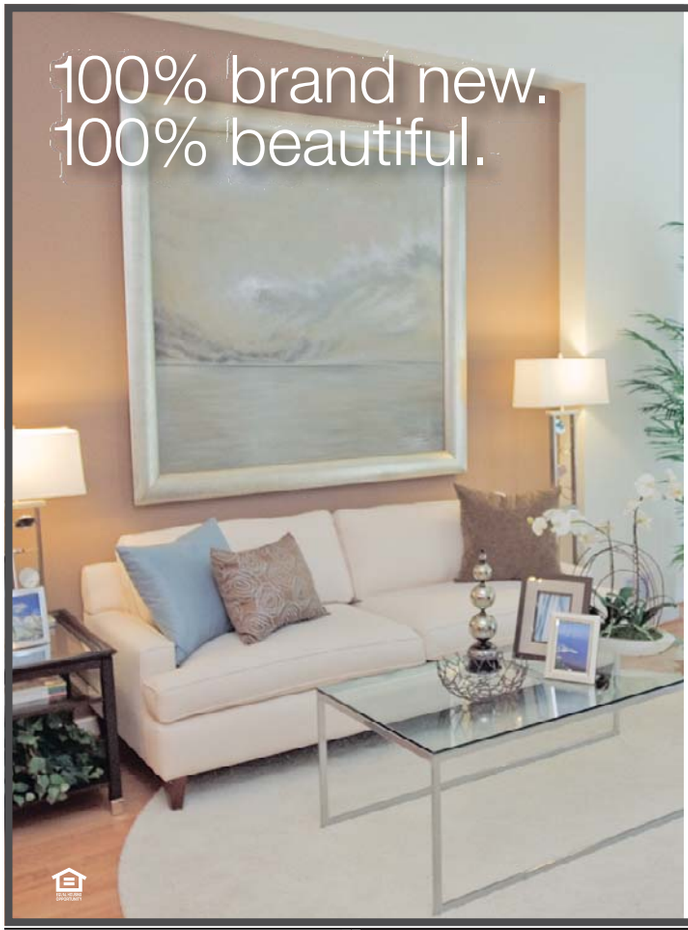

- Walk to Friendship Heights Metro stop
- Elevator ride to Whole Foods
- Studio, 1, 2 and 3 bedrooms
- 24-hour Resident Concierge
- Caliber™ Sports Club
- Expansive Club Suite
- Rooftop pool
- Penthouses available

ARCHSTONE
WISCONSIN PLACE
LUXURY APARTMENTS
4440 Willard Avenue
Chevy Chase, MD 20815
866.482.9054
ArchstoneWisconsinPlace.com

RIVERDALE

1, 2, & 3 BR Apts Huge 2 BR Townhomes

Parkview Gardens

888-251-1872

6400 Riverdale Road • Riverdale, MD 20737

GATED COMMUNITY

*Furnished Apartments***

FREE RENT til JULY*
*select 1BR only

- Fitness Center on Property
- Beautiful Kitchens-Granite Countertops**
- Washer/Dryer**
- Outdoor & Indoor Pools
- Free 6 week summer camp

**Select Units

Riverdale Village

800-767-2189

5409 Riverdale Road • Riverdale, MD 20781

- Roomy, Modern Apts
- Private Balconies/Patios
- Free 6 week summer camp
- Cathedral ceiling *select units
- 1, 2, & 3 BR AVAILABLE
- HUGE 2 BR TOWNHOMES

Call Now For Our FANTASTIC SPECIAL

LANDOVER

Kings Square Apartments

877-898-6958

3402 Dodge Park Road • Landover, MD 20785

- FREE UTILITIES
- Walk to Metro
- Walk to Elementary School
- Daycare on Premises
- Free 6 week summer camp
- Security Deposit payment plan (call for details)

Call Now For Our FANTASTIC SPECIAL

HYATTSVILLE

Fleetwood Village Apts

866-315-8849

721 Chillum Road • Hyattsville, MD 20783

- FREE WATER, GAS HEATING & COOKING
- Right on DC and Maryland line
- Close to Fort Totten & West Hyattsville Metro
- FREE APPLICATION FEE
- Free 6 wk summer camp
- Convenient to shops, schools and I-495

Call Now For Our FANTASTIC SPECIAL

Come Visit us Mon.-Fri. 8-5, Sat. 10-4, Sun. 12-4
CALL FOR FANTASTIC SPECIALS!

EQUAL HOUSING OPPORTUNITY

LANDOVER

Maple Ridge

888-583-3045

2252 Brightseat Road • Landover, MD 20785

- Gated Community
- Free Gas & Water
- State-of-the-art fitness center
- Free 6 week summer camp * select units

CALL ABOUT FANTASTIC SPECIALS

OXON HILL

Colonial Village

888-583-3047

908 Marcy Ave. • Oxon Hill, MD 20745

- FREE UTILITIES
- Swimming pool
- Free 6 week summer camp
- Private balconies/patios
- Minutes to Metro, DC, Virginia, and 495

CALL ABOUT FANTASTIC SPECIALS

LANDOVER HILLS

Calvert Hall Apartments

877-203-6036

3817 64th Ave. • Landover Hills, MD 20784

- Gated Community
- Swimming Pool
- FREE Gas & Water
- Free 6 week summer camp
- B/W Parkway, Metro, 495
- New Walmart Across the Street
- Eat-In Kitchens & Large Closets

GREAT LOCATION! SMART CHOICE!

HYATTSVILLE

Fletchers Field Apartments

866-805-0782

5249 Kenilworth Ave. • Hyattsville, MD 20781

- FREE UTILITIES
- Spacious and modern apts
- Wall to Wall carpet
- Dishwasher
- Private balconies/patios
- Free 6 week summer camp

CALL ABOUT FANTASTIC SPECIALS

Come Visit us Mon.-Fri. 8-5, Sat. 10-4, Sun. 12-4

EQUAL HOUSING OPPORTUNITY

expressnightout.com XXI72 1x1.25 | expressnightout.com XXI72 1x1.25

THE LIFESTYLE YOU DESERVE!

Newly Redesigned 1 & 2 Bedroom Homes

Experience the beautifully landscaped residences

Walden Commons!

You'll quickly realize why we are one of DC's prime properties with easy access to GA AVE-Rock Creek Park and steps from Mass transit.

Our upgrades include; custom painted walls, ceiling fans, designer lighting and a mounted flat screen TV! Limited availability….

Call Today 202-829-3620

BORGER management inc
Creating Real Estate Solutions

DOWNTOWN NORTHWEST

City Living at its BEST...

1 BR $1379
2 BR $1627

Only Steps to Metro, Restaurants, Museums, Verizon, Chinatown & More!

- Gated FREE parking
- 1 Block from New Convention Center
- Onsite laundry

Washington Apts
1201 6th St., NW
Open M, T, Th, Fr 9-5:30, W 9-7, Sa 10-2
877-231-1135
www.washapartments.com *Limited Time Only

Oxon Hill

Chevet Manor

All UTILITIES INCLUDED!!!!
Studio Apts (some with Balconies)
starting from $725
Hurry only 5 units left!

Great location with easy access to I-495 and I-295. Near Bolling Air Force Base
Close to Southern Ave Metro Station
Metro Bus Stop on site
24 hour controlled access
Laundry facilities and pool on site

4545 Wheeler Road
Oxon Hill, Md. 20745
Call (888) 468-9104

N.W.

Crestwood Apartments

3900 16th Street NW
Washington DC

Efficiencies start at $929
No Security Deposit
All UTILITIES INCLUDED!!!!
All units include central air and heat!

- Awesome 16th Street location!
- Walk to Columbia Heights Metro Station
- Metro bus stop next to building.
- Beautiful parquet hardwood floors, huge picture windows,h cathedral ceilings.
- 24 hour controlled access
- Laundry facilities onsite.

Limited Availability Call Now!
• (888) 333-3851

Petworth—4br/2ba, formal LR & DR, wall to wall carpet, hardwood floors, ac, fncd bk/fr yd, newly renovated. **$2700. 202-365-8143**

Reston—2 BR, 1 1/2 Ba, Util incl, $1650, No Pet/Smk 703-242-9119

Riverdale

Riverdale Towers

All UTILITIES INCLUDED!
1 Bedroom Apts. **starting at $800**

Only (7) 1 BR units left!
All units include central air & heat!

Wall to Wall Carpeting
Free parking. Walk to Shopping,
Near Metro, Metro Bus Stop onsite
24 hour controlled access
Laundry facilities onsite

(888) 895-8026

Concerts, movies, events, restaurants and more.
express nightout
expressnightout.com
XXI72 1x1.75

Concerts, movies, events, restaurants and more.
express nightout
expressnightout.com
XXI72 1x1.75

RENTALS

RENTALS

District Heights

Valleybrook Apartments

2128 County Road

ONE MONTH FREE RENT!

WE PAY GAS AND WATER*
*See manager for details.

Efficiency $840
1 BR From $861

Some Units Newly Renovated
Wall-to-Wall Carpet • Private Patio or Balcony
Individually Controlled Heat & AC
Bus Stop at Entrance

888-842-3442
UNITED INVESTORS MANAGEMENT CORP
EQUAL HOUSING OPPORTUNITY

Riverdale EHO

FREE RENT TIL JULY 1,2010
STUDIO 1 & 2 BRS FR. $799
$99 SECURITY DEPOSIT*

- FREE gas cooking & hot water
- Refreshing Pool
- Barbeque/picnic area
- Central air conditioning

Auburn Manor
888-332-6003
6821 Riverdale Rd
Income restrictions apply. Call for more info.
*on approved credit only

Riverdale

Oak Ridge Apartments

Large 1 & 2 Bedroom Floorplans

- REFINISHED HARDWOOD
- SWIMMING POOL
- CLOSE TO METRO
- PETS ALLOWED

FREE APP FEE

Call Today **888-379-6962**
5510 Madison St. • Riverdale, MD 20737

RIVERDALE

East Pines Terrace

RIVERDALE
MOVE-IN SPECIAL
FROM $695-$975
✿ Spacious Studios
✿ 1 BR & 2 BRs
✿ Walk-in Closet
✿ Balconies
✿ Laundry Room

Free Gas - Near Metro
Delwin Realty
888-754-3042
6747 Riverdale Rd. Riverdale, MD 20737
EQUAL HOUSING OPPORTUNITY

Rosecroft Mews Apts
2428 Corning Ave
Ft.Washington,Md 20744
1-866-652-4957

1BR, 1BR+den, 2BR, 2BR+den
Available!!!

Last Chance Final Call
Coupon Book Special

$300.00 off 1st month rent
$200.00 off 2nd months rent and more Rosecroft Mews Apts.
2428 Corning Ave Ft.Wash,Md 20744 w/d dishwashers in apts wall to wall carpet, pet friendly

---

SE

Cascade Park Apts
4236 4th Ave SE Wash, DC 20032

3 Beds starting at $1495
4 Beds starting at $1600

ONE MONTH FREE!*
Ask about our 2BR specials!

Open Weekends

24 Hour Emergency maintenance
HUGE APARTMENTS!
Close to Metro, Bus stop on Site!

Call Ashley @ 301-803-0938 for an appt. TODAY!* Restrictions Apply!

Anacostia Gardens

3600 Ely Place • Washington DC SE 20019

$0 Application Fee
½ Off 1st 2 Months Rent
SPACIOUS 1,2, 3 BEDROOM APTS STARTING AT $795

✔ $300 Security Deposit if qualify*
✔ Summer Renovations to Hallways

Office Hours:
Mon- Fri 9-5
Sat. 10-2

Move in by June 15th to enter into a drawing to
Win a 42" Flat Screen
(202) 640-4774

SE-1BR w/ a den units avail for immed occupancy. Move in by 7/15, receive half off 1st mo rent. Must bring this ad. Approvals based upon credit and rental history, as well as eligibility requirements. For more info call **202-562-3200** Mon, Wed, Fri 9-5. Tue & Thur 9-6

SE/28th Pl & Q St.-2BR, ac, patio, gas heat all utils incld. Sect 8 welcome. **202-546-0704**

SE- 604 Mellon St SE. 1BR + den, hardwood floors, CAC. $740 + utilities. Call **202-669-3616**

S.E. DANBURY ST. - Attractive 1BR $695. 1st month rent free. Good Credit Required. Metro Bus at Corner. Call **202-563-1791**

SE, DC-- 1 & 2 BR . $725 & up + electric. No Pets **202-265-4814, 202-629-2606. Fred A. Smith Co.**

SE/OFF MINN. AVE-2 br apts. A/C & gas heat. Sec. 8 ok. 202-546-0704.

SE Texas Ave & E. Cap
Roland Park– You can't beat this location. Just steps from Blue Line! 1BR @ $750. Updated kit, heat/hot water incl, off street pkg. Call 301-559-9111, 202-582-9226.

SE

Alexander Gardens
1615 17th St.,SE
Washington, DC 20020
202-684-9409

1BR From $645

$0 Application Fee
½ Off 1st Full Month's Rent!!!

* Refinished hardwood floors
* Wood grain cabinets
* Individual controlled heat-a/c
* Resident controlled access

William C. Smith & Co./EHO
www.wcsmith.com

SE

MANOR VILLAGE
1-888-275-2914

1 BEDROOMS FROM $735
$300 OFF 1ST MONTH'S RENT

- Free Gift Card
- Free Accent Wall
- Free Splash Park
- Free Metro Shuttle
- Free Off-Street Parking
- Next to Super Giant and IHOP

Open Daily 8-6. Saturday 9-4. Sun by Appt

Wm. C. Smith + Co, Inc.
www.villagesofparklands.com

SILVER SPRING 2 BLOCKS TO METRO

"Take Me Away" Specials

2nd MONTH FREE!
Effic. $979 2 BRs $1395

EARLE MANOR
10820 Georgia Ave,Wheaton MD 20902

- UTILITIES INCLUDED IN RENT
- Secure Mid-Rise Building with Elevator
- FREE Parking
- Central Laundry Facilities
- W-W Carpet
- Table Space Kitchen

(866) 979-9698

Great Places to Call Home... CALL NOW!

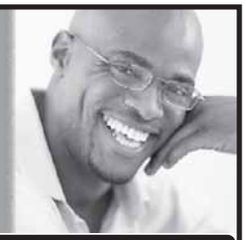

DC PROPERTIES

NW; Brightwood - Studio, 1BR Apts. Available!
Close to multiple bus lines, downtown DC, Downtown Silver Spring. Located on quiet tree lined street starting at $725 and up

NW; Brightwood; 5912 14th Street
Renovated 1BR Apts.
All Utilities Included. Close to bus lines. $996.

NE; Woodridge - Large Sun Lit Studio, 1BR Available!
Close to multiple bus lines and RI Ave Metro and Downtown DC. Starting at $700 and up

SE; Studio and 1BR Available!
Close to Pennsylvania Ave. and Minnesota Ave., multiple bus & metro lines. Starting at $750 and up

SE; Brand New Beautiful Unbelievable Spring Move In Specials on 1BR +Den & 2BR Apartment Homes
Gated Community, Private parking, W/D in apt., Central air, stainless appliances, Dishwasher and so much more

SE - Brand New Affordable 2BR Apt. Homes
108 Atlantic Street
Please call for Move In Specials

MD PROPERTIES

Hyattsville - MD - Beautiful Garden Style Apts. All Utilities Included & FREE Parking
Close to 410 and Rt. 1, bus lines, PG Plaza, AVAILABLE!
CALL 301-779-6037

EQUAL HOUSING OPPORTUNITY
202-244-3811
WWW.UIPPM.COM
U·I·P property management, inc

Riverdale

Park Tanglewood Apartments
5309 Riverdale Rd
Riverdale, MD
(888) 415-2076

1BR W/Bay Windows Special Start @ $895

ALL UTILITIES INCLUDED!!!

*Spacious Floor Plans
*Electronic Entry System
*Patio or Balcony
*Central A/C
*Dishwasher

William C. Smith + Co./EHO
www.wcsmith.com

Rockville

Rocklin Park
708 Lenmore Ave.
Rockville, MD 20852
301-294-9448

2BR $1050

*Great Location
*Remodeled kitchens
*wall to wall carpet
*Walk to Metro
*On Metro bus route
*Convenient to shopping and dining
* Subsidized unit available

William C. Smith + CO./EHO
www.wcsmith.com

SE

Washington View
2629 Douglas Rd.,SE
1-877-801-4266

2 BEDROOMS STARTING AT $930
Appilcation Fee Waived with Ad!

*Spacious Floorplans
*Individually Controlled Heat & A/C
*Balconies & Patios
*Controlled Access
*Sparkling Swimming Pool
* Fabulous Views of the City

William C. Smith + CO./EHO
www.wcsmith.com

Silver Spring

Walk to Metro!

Spacious apartments w/hardwd. flrs, free prkg, park-like setting!

1 Bedrooms from $950
2 Bedrooms from $1150

UTILITIES INCLUDED

CALL TODAY
240-393-7386
Ask About Our Special

HILLBROOKE TOWERS APTS.

Silver Spring

2 BEDROOMS $1195
Short Term Leases Available

- Renovated Units
- Spacious floorplans
- MetroRail/Bus accessible
- 24 Hr. Maintenance
- Cable Ready

PADDINGTON SQUARE
8800 Lanier Drive
Silver Spring, Md. 20910
(866) 531-0263

RENTALS | RENTALS

SUMMERTIME BLOWOUT

NO APPLICATION FEE
Move-In Special On Beautiful 1 Bedroom Lower Level Unit
888.264.4495 SE
• Central Air Condition • Wall-to-Wall Carpet
• Keyed Building Entry • Off Street Parking Unit*
Friendship Court
Call Today For Amazing Prices!
Hurry Limited Time Offer

SW 888.849.8052
1BR $755
2 BR $870
Sun Filled affordable apts.
THE HOTTEST DEAL IN TOWN!
Come in and Catch our Summer Savings!
Free Heat & Gas, Water
Friendship Crossing Apts.
New qualified applicants only

1/2 OFF 1ST MONTHS RENT ON 1 BRS*
202.584.1688 SE
• Close To Metro, Schools & Shopping • Intercom Access To Every Bldg.
• Great Location In A Park-Like Setting • Laundry Facility On Property
Banneker Place Apts.
Call Today For Amazing Prices!
Must Move-In By 6/15

SE 202.562.5060
NO APPLICATION FEE* • NEAR AFB
$500 OFF 1 BRs
• Completely Renovated • Large Rooms w/ Wall-to-Wall Carpet
• Pools & Playground • Laundry Rooms
Spring Into Action In Your New Home!
River Hill Apartments
Must Move-In By 6/15

Professionally Managed By CIH Properties, Inc.

Silver Spring, MD
FIREPLACES & SKYLIGHTS
Yorkshire
1 br's w/ den fr upper $1,200's 2 br's fr low $1,300's
3 br's fr upper $1,700's
Indiv. full size W&D • Metro bus stops HERE
Dual master suites • Pool and tennis courts
11401 July Dr 888-693-8140 yorkshireapts.com
* Select Apts. Call for details. GRADY MANAGEMENT, INC. Exceptional People. Exceptional Communities.

Silver Spring, MD
FREE GAS, ELEC, WATER
HABLAMOS ESPAÑOL
Montgomery White Oak
1 br's from $999* 2 br's from $1,254* 3 br's from $1,769
Metro bus stops HERE • Garden & Hi-rise Apts
Microwaves & ceiling fans* • Oversized balconies
Pool and tennis courts
11550 Stewart Ln 888-762-3493 whiteoakapts.com
* Select Apts. Call for details. GRADY MANAGEMENT, INC. Exceptional People. Exceptional Communities.

Silver Spring Edgewood
MONTGOMERY TRACE
1B-$1,080 • 1B/DEN-$1,195
2B-$1275 • 2B/DEN-$1400
• Swimming Pool w/Sundeck • Private Patios & Balconies
• Individual Washers/Dryers
• Walk-in Closets • Close to Metro
14120 Grand Pre Road • Silver Spring, MD 20906
301.460.4510
www.montgomerytraceapartments.com

SILVER SPR/Forest Glen Metro
Ask About Our
$499
Move In Special
1 and 2 BEDROOM GARDEN APTS
UTILITIES INCLUDED
Forest Glen Apartments
CALL TODAY!
301-593-0485

Silver Spring EHO
WINDSOR COURT AND TOWER APARTMENTS
Conveniently located just off Rte. 29
close to 95, 495
Huge floorplans
Quiet wooded surroundings
Stop in or call today
13802 Castle Blvd. #103
Silver Spring, MD 20904
Text WINDSOR to 29999 for more info
888-255-6159

Silver Spring/Takoma Park
Stop looking & start living in one of our 1 bedrooms from $925 or our 2 bedrooms from $1200. Available immediately.Furnished units also available. Convenient to Metro, UMD shuttle bus line & downtown Silver Spring. Ask About our reduced security deposit.Short term leases available. Small pets welcome.
Call Mr. Hinton at 301-588-1109
Vista Mgmt EHO

Concerts, movies, events, restaurants and more.
express nightout
expressnightout.com
XXI72 Ixl.75

GREENWOOD MANOR APTS.
2343 Green Street SE • Washington, DC 20020

888.349.9884
MOVE IN SPECIAL 1/2 OFF SEC. DEPOSIT
• 1 & 2 Bedrooms Available
• Starting From $700
• Private Parking Lot
• Spacious Floorplans with Hardwood Floors
• 5 Minutes to the Green Line Metro
WWW.DELWIN-REALTY.COM
Your Property Management Solutions

SE **THE OVERLOOK**
@ Oxon Run
1 BR - $900*
2 BR - $1025*
• Gated Community • Controlled Access
• Fitness Center & Theatre Rooms
• Washer/Dryer in Select Units
MOVE IN NOW!!
3700 9th Street, SE • 888.644.2773
*Income Qualifications
Occupants/Maximum Income
1 $43,140 2 $49,320
3 $55,440 4 $61,620

Southeast EHO
Move into Our "Heart Healthy" Apts. Starting at $629/month
Meadow Green Courts!
NEW EXTENDED HOURS MON-THURS 'TIL 7PM
Convenient to shopping, schools,
Dishwasher.Walk-in closets.
Wall to Wall Carpeting.
5% DISC.TO METRO & DC GOVT EMPLOYEES
(877) 464-9774
3539 A Street SE
Text **MGCOURT** to 29999 for more info
Housing Choice Vouchers welcome where rents are within voucher program limits

SOUTHWEST
OPEN HOUSE EVERY SAT. IN JUNE!
MOVE IN SPECIALS!
1 BRs fr. $775 2 BRs from $870
3 BRs from $1180
W/W carpet, Central Air/Heat, Dishwasher, Laundry facility, Free Parking
A *Perfect location* on Metro
EAGLES CROSSING
116 Irvington Street SW, Washington DC 20032
(877) 841-3674
M-F 9-5. Sat/Sun 10-4
Housing Choice Vouchers Welcome
*CALL FOR DETAILS

SW
Utilities Included
Capitol Park Plaza
SPRING INTO SAVINGS
Studio's from $850!
$99 Security Deposit.
• Balconies w/ Great Views • Convenient to Shopping, Restaurants and Entertainment
• On-site Parking
• Fitness Center/ Swimming Pool
SUN:12PM-4PM • M-F:9AM-7PM • SAT:10AM-5PM
201 I Street, SW, Washington, DC 20024
Restrictions Apply
1.877.870.0243
www.capitolparkplaza.com Edgewood

SOUTHEAST
GARDEN VILLAGE
877-238-8216
1 BEDROOMS FROM $710
$300 Off 1st Month's Rent
• Free Gift Card
• Free Accent Wall
• Free Splash Park
• Free Metro Shuttle
• Free Off-Street Parking
• Next to Super Giant and IHOP
Open Daily 8-5. Sat. 9-4 Sun. by App't.
Wm. C. Smith + Co., Inc.
www.villagesofparklands.com

SUITLAND
2 BEDROOM APTS as low as $950
Pinewood Chase
ELECTRIC & GAS INCLUDED
All Credit considered
5601 Regency Park Ct #7
Suitland MD 20746
866-414-2477
www.beaconmanagement.com

TEMPLE HILLS- 1 Bedrm avail. Only $799/month plus utilities. Call Cynthia for more details.
301-423-1116 Instant Approvals

SUITLAND
1/2 OFF 1ST MONTH RENT FREE APPLICATION FEE!
PARKWAY TERRACE APTS
1 & 2 BRs fr $770
• Walk to Metro
• W/W Carpet or Hardwood avail
• Keyed entry ways
• Parklike setting w/picnic tables & grill
• Maximum income limits apply
877-608-6548
More Info: Text PTERR to 29999
3415 Parkway Terrace Drive Suitland, Md. 20748
NEW Extended Hours Mon-Th. til 7pm. Sat. 10-4

2 Bedrooms now reduced to **$899!**
HUGE Closets
Washer/Dryer in Each Home
Near Andrews AFB & Suitland Metro
On Bus-Route
Limited Time Offer!
FOREST VILLAGE
888.805.6423
www.equitymgmt.com

Concerts, movies, events, restaurants and more.
express nightout
expressnightout.com
XXI72 Ixl.5

Studios, 1, 2, & 3 BDs
starting at $850
• Walk to Suitland Metro
• Ask about our military discounts
• Swimming pool + playground
• Spacious floorplans
SUSSEX SQUARE
(301) 358-0865
2316 Brooks Drive, #101
Suitland, MD
LiveatSussexSquare.com
Prices are subject to change

Wow Rents Start at Only
$859!
Open Late on Wednesdays!
HUGE Walk-In Closets
Washer/Dryer Available
Walk to Suitland Metro!
GREAT Location
Call now to schedule a tour!
SHADYSIDE GARDENS
877.338.2594
www.equitymgmt.com

SUITLAND
Rent Special!
MOVE IN FOR $499*
1 & 2 BRs from $755
SPECIAL LOW DEPOSIT!
UTILITIES INCLUDED!
Remodeled w/new Kitchens
• DIRECTLY ACROSS FROM METRO!
• Hardwood floors, Mini-blinds
• Laundry facilities on-site
• Free parking
SILVER HILL APTS.
301-423-3131
*plus deposit. Call for details

SW GALVESTON PLACE -- 4BR, 2BA, $1295 plus utilities, 1st month rent free! Good credit required. Metro Bus close. Call 202-563-1791

SW- Very large 4BR/2BA Apt. $1,875 + elec. Voucher ok. 59 Forrester St. Newly ren. CAC. New w/w carpet Open Sun 11-1. 202-494-5338

SW – Waterfront Townhouse
602 H St., SW
4 BR, 3 1/2 BATHS $3,250
Large Kitchen / Basement
Washer & Dryer
Central HVAC & Garage
Private Patio in Rear
Multiple Year Lease
Call 202-528-0197 or The Barac Co
202-722-2100 EHO

Takoma Pk/Silver Spring
Newly Reduced Prices!
2 BRs start at $995
3 BRs start at $1095
Belford Towers
866-485-9179
belfordlease@beaconmanagement.com
www.beaconmanagement.com
*Restrictions Apply
Pricing & Specials are subject to change.
Equal Housing Opportunity

Concerts, movies, events, restaurants and more.
express nightout
expressnightout.com
XXI72 Ixl.75

RENTALS

RENTALS

$495 - $950

SPECIAL ON Spacious

Efficiencies, 1 bedroom and 2 bedroom Apartments

3, 4, 5 Bedrooms Also Available

Wingate Tower and Garden Apartments
4660 MLK Jr. Ave, SW
Washington, DC 20032

877-737-0549

Monday-Friday
8:30am - 5:00pm

Saturday
9:00am-4:00pm

Sunday Closed

EQUAL HOUSING OPPORTUNITY

Temple Hills

Oxon Park Apartments

SPRING SPECIAL!!!
Take **$100.00 Off Your Rent For 4-Months**
Including Your 1st Month
All Utilities Included.

1-Bedroom $750.00/$805.00
2-Bedroom $845.00/$925.00
**Immediate Occupancy Available
**Wall-Wall Carpet
**Three Blocks From Southern Ave. Metro Station
HURRAY!!! LIMITED TIME
(301) 894-3030

Temple Hills

New Parkway Apartments

LOOK & LEASE SPECIAL
Waived Application Fee & Discounted Rents

1 Bedrooms only $850
2 Bedrooms only $950

- All utilities included
- Laundry facilities in each building
- Close to major highways
- Central Heat and A/C
- **SO much more, call NOW**

888.370.3759

THE BARAC CO.

DC MD & VA Apt. Rentals – EHO

Visit our Website
www.thebarac.com

(202) 722-2100

WAGGAMAN CORPORATION: 202-537-8970 Presents!!
NW: 5923 14th St. 1 BR $875; Utilities included! Laundry in Bldg. **(202) 537-8970**
NE: 336 63rd St. 2 BR $725 + e. Near Capital Hgts. Metro. **(202) 537-8970**
NE: 4001 Hayes St. 1 BR $630 - $737 +e. Near Minn. Ave. Metro! **(202) 537-8970**
SE: 4010 9th St. 1 BR $669 - $ 688 + e. Off Wheeler Road SE. **(202) 537-8970**
Housing Choice Voucher Welcome
Equal Housing Opportunity

WEST★END RESIDENCES

OPEN HOUSE THIS WEEKEND!

Don't miss all of the giveaways and specials at the Grand Re-Opening of West End Residences.

1 and 2-bedroom apartments from $2,310

1221 24th Street, NW (Between M and N)
888.375.5349 | WestEndResidencesDC.com

Wilmington Place
106 Wilmington Pl., SE
(877) 649-7731

1BR:$735

*Upgraded Kitchens and Lighting
*Spacious Floor Plan
*Balcony
*Hardwood Floors
*Walk-in Closets
*Walk to Metro

William C. Smith + Co./EHO
www.wcsmith.com

TAK PK—New Hamp. Ave.

HILLWOOD MANOR

1 BEDRMS from $860
2 BEDROOMS ALSO AVAILABLE

LOVELY PARK-LIKE SETTING!
OFF STREET PARKING
HARDWOOD FLOORS
ALL UTILITIES INCLUDED
301-891-2270

Temple Hills eho

Go Green Save Green!

1 BRs $829 2 BRs $949

- Newly upgraded, energy-efficient appliances
- Large rooms & closets
- Swimming Pool
- Resident controlled access
- Pet friendly
- Walk to shopping, dining & entertainment
- Metro bus stop on-site
- Instant application processing

Marlow Heights
888-372-3096

Concerts, movies, events, restaurants and more.

express nightout
expressnightout.com

XXI72 Ixl.5

Concerts, movies, events, restaurants and more.

express nightout
expressnightout.com

XXI72 Ixl

ROOMMATES

ALEXANDRIA/FRACONIA No smoking or pets. SFH Furn BR w/pvt BA, incl util. & cable. No fee. RE agent $800/mo. **703-317-1815**

ALEXANDRIA Room for rent, close to bus stop. $450 month includes utilities. **Please call 571-278-6263**

ARLINGTONNORTH- Prof M/F to share. Off Washington Blvd, large upstairs room. $615 + utilities. Avail now. **703-521-5846**

BOWIE, MD- Room available for rent. Share TH, near shopping center, $650. Utilities incl, cable, wireless int. N/S, N/P. Sec Dep Req. **703-459-8272**

BRENTWOOD,MD- 1 bedroom+ attic in SFH. Carpeted, on busline, $895/month. Utilities Included. **Call 301-529-5430**

Chevy Chase- Share rooms in SFH. N/S, N/P, remodeled. Near Metro/Bus. Share kitchen. **$750 & $850. 301-941-1254**

Columbia Heights, MD-Pvt home. Very large room w/ French doors to deck, 2nd floor, pvt BA, kit privs. $1040+ utils. **202-246-6390, btwn 12-8pm.**

COLUMBIA - Master BR, private bath. $500/month. 1/4 utilities. Garage $150. N/P, N/S. Call **410-905-9432**

DC/NE-$580 Furn room. Master suite $700. Prof Female. Share BA and kit. NS, CAC. Near Metro. Utilities included. 240-463-1027

FT. WASH- Large house to share. Free cable. All utilities included. W/D. $150/week. **Call 240-882-8973**

HERNDON,VA- Shr TH. Rm avl. Prof M/F. N/S. Near Dulles Toll Rd, pool/tennis, access to cable/internet. $550+1/3 utils + deposit. **703-861-2580**

Laurel—$475, prv bdrm, shr bath, kit, fam rm, liv rm, deck, w/d, comm. pool, spl util. 240-281-1535

LAUREL- Large Furnished room with Fios TV/internet, Priv Bath, W/D. Utilities included. $695/month or $195/week. **301-370-6587**

LAUREL, MD- Nice neighborhood, wall-to-wall, W/D, deck. $565 utilities included. Call: **240-475-4072**

Laurel—NSmkg indiv to shr TH in Laurel. $575, 1 br w/ private bath, W/D, cable & util incl, 240-351-6153.

LAUREL - Roommate wanted. TV and internet included! $450/month. Call and leave a message: **240-565-0555**

RIVERDALE - N/S Share home, AVAILABLE NOW $475 includes utilities, W/D and CABLE. $475 security deposit. 301-613-0446

RIVERDALE—Rms for rent in SFH. Share bath and kitchen, $480. All util incl. avail immed. Call **240-353-4670**

SIL SPG/FAIRLAND- Female preferred MBR for rent with private BA. $650 + electric. Deposit required. Available now. Call **301-272-5851**

SILVER SPRING, MD - Roommate wanted, 1 room & private bath, utilities included, $750/mo. Near Beltway, shopping center & Metro **240-552-2880**

TAKOMA PARK, MD -- Share house, Room available. Cable included. Parking available. No smoking. $500/mo+ sec deposit **240-487-6125**

CONDOS FOR SALE

OAKTON just 5 minutes to Metro! 1BR+Den from low $190s FHA/VA
TheFourWindsAtOakton.com
703-272-8600

Penn Quarter $372,900
OPEN Sat/Sun (Jun19,20) 2-4pm
HOT 1 br, granite, blt-in bkshlf & more. 1 blk to Metro/Verizon Ctr at luxury Clara Barton bldg (pool, etc.): 616 E St NW, #510. 586-718-6481

SW—1BR, UPGRADED Condo in gated comm, OSP. Owner assist w/closing cost. **100% financing avail.**
Call 301-753-8291

HOUSES FOR SALE

BOWIE FORECLOSURE $500 DOWN
Incredible 3BR 2.5BA, TH.
301-352-8100 Belinda, Exit First

Fairfax $449,000
Fabulous in Fairfax! Walk to Vienna Metro
Beautiful brick townhome w/3 bdr, 3 1/2 ba. Gorgeous kitchen remodel ** gleaming hardwood floors on 2 levels ** fresh 2-tone paint thru-out ** energy efficient windows and sliders ** new carpet in family room and den/4th bedroom ** large rooms ** quiet and serene walled garden. Lucretia Toth, RE/MAX Xecutex, 703-860-Toth (8684) or toth dot homesales (at sign) gmail dot com. Dir: Rt. 66 to Nutley exit toward Fairfax. Cross Lee Hwy. Right on Rt. 50, right into Stonehurst, immediate right into first street and lovely 9230 Arlington Blvd. on left.

HIGHLAND - $639,000- 4 BR, 3 BA, 3 car gar, 1.6 privacy wooded ac. basement w/ rec room, L & F- **HW7079873. Call 301-575-4136**

SE, NE & NW Properties Open by Appt

Affordable Renovations – FHA & NACA Ready All properties have been updated w/hrdwd flrs, Granit counters, new cabinets, appls & laundry. Central heating/cooling sys. Thermal windows.

Randle Heights – detached home w/open flr Plan. 3BRs, 1BA. Nr metro & shopping $209,000

Anacostia – Condo Alternative 2BRs, 1BA w/Rec rm in bmnt, sep LR/DR, back yard $149,000

Trinidad – 3BR, 2BA w/sep LR/DR & sunroom Full bsmt, off st pkg, near H St Coord. $299,000

Deanwood – 3BR 1.5BA, detached, sep LR/DR Huge yard, walk to Minn Ave metro $259,000

Brookland – 1BR condo w/open flr plan Very sunny, walk to metro & shops $170,000

Learn how to own your own home! Go to **www.RealEstateMovingForward.com**

Wyvongela 202 547-2703
Remax Allegiance 202 547-5600

LOTS & ACREAGE FOR SALE

BRANDYWINE- FSBO, 43+ ac w/50 stall metal barn. Built in 2002. Everything you could want incl'd huge 230X100 ft. arena. **301-254-0876**

REAL ESTATE SERVICES

Trouble Selling Your Home?
We know buyers willing to pay your price.
240-481-0991 or dalem@rent2ownmarket.com

COMMERCIAL REAL ESTATE

NW DC- Florida Ave., avail space for lease for businesses, nr metro. 1,500 sq. ft. **Call 202-667-3409**

CARS

ACURA 2006 TL- Black pearl on black, loaded, auto/manual, 3 yr warranty, 7 yr warranty on transmission 31K **$20K obo 301-537-4014**

BMW 2007 530 — xi, $24,900 obo, Mint cond, 52k, 6spd 3.0L I6, Blk int/ext, 100k pwrtrn wrnty, Mil deplmntmotivatesseller. 571-215-2321

JUNK VEHICLES REMOVED FREE
CASH PAY FOR ALL
202-714-9835

Nissan 2000 Pathfinder— SE, $6000, Excellent cond, 121k mi, Gray int, Black ext, Mnrf, premium snd, alarm, 808-381-2250

Toyota 2007 Prius — $13995, Excellent cond, 65k mi, Navigation, Blue int, Blue ext, 5 dr, ABS, Loaded. 301-274-5908 or 301-904-9078

49 **WANTED**
100 GOOD PEOPLE WITH BAD CREDIT
• None Established • Bankruptcies • Judgments • Charge Offs • Repossessions • Tax Liens
New Test Program For Automobile Financing Special Allocation of Funds
NEED A CAR – CALL NOW
Call Mr. Samuals Today • 301-604-1339
Laurel Kia Used Cars & Trucks
SA42506 1Dir

$$$ WILL BUY HONDA ACCORD OR HONDA CIVIC $$$ 1990-2005, any condition. **Call 301-467-0426**

MOTORCYCLES

Susuki 2009 GSX-R 600— $6,900, Excellent cond, 2k mi, Black, 703-973-0820

Park your browser here.

Concerts, movies, events, restaurants and more.

express nightout
expressnightout.com

XXI72 Ix2

EXPRESS Renter's Directory

FREE APPLICATION FEE FOR A LIMITED TIME. ASK ABOUT OUR "NO SECURITY DEPOSIT" PROGRAM

THE GRAYS ON PENNSYLVANIA

BRAND NEW!
1 BEDROOM
$1164*
ALL UTILITIES INCLUDED

hardwood floors

spacious bedrooms

granite countertops

AMENITIES INCLUDE:
- WASHER & DRYER
- GRANITE COUNTERTOPS
- HARDWOOD FLOORS
- MODERN KITCHEN
- CONTROLLED BUILDING ACCESS
- INDOOR PARKING GARAGE
- FITNESS CENTER
- CLUBROOM

2323 PENNSYLVANIA AVE. SE
WWW.THEGRAYSONPENNSYLVANIA.COM
(888) 571-3917

yes! Organic Market coming soon

INCOME RESTRICTIONS APPLY
1 PERSON MAX - $43,500 2 PERSONS MAX - $49,680
*PRICING AND LEASING SPECIAL SUBJECT TO CHANGE

IN PARTNERSHIP WITH
CHAPMAN DEVELOPMENT
BOZZUTO MANAGEMENT
&
ADRIAN M. FENTY, MAYOR District of Columbia

EXPRESS Renter's Directory

MARYLAND

				Washer & Dryer	Parking	Pool	Pets
	Arbor Vista 9408 Adelphi Road Adelphi, MD 20783	When you need to be close to everything, yet still have a feeling of being tucked away from everything, this is the perfect home for you! • New appliances • Minutes to I-495 • Convenient to 495 • Open floor plans • UMD shuttle stop on site • Central heat and A/C	1,2,3 BR Apts *Starting at* $995 **301-825-9046**		X	X	
	Ashford at Woodlake 14175 Castle Blvd. Silver Spring, MD 20904	Fun is never far away when you are close to shopping, entertainment in Baltimore and Washington. GREAT VALUE TOO! • Public trans. nearby • Sunny eat-in kitchen • Private balcony or patio • Fitness center • Large kitchen pantries • Lighted tennis courts	1 and 2 BR Apts *Starting at* $889 **877-678-8539**	X	X	X	X
	Barclay Square 3598 Powder Mill Road Beltsville, MD 20705	From helping with your business needs to giving you places to play, Barclay Square has not only what you need, but what you crave as well. • Near Greenbelt Metro • Spacious floor plans & closets • Outdoor playground • Ask about military discounts • Individual balconies or patio • Prices subject to change	1 BR - 3 BR/1 BA - 2 BA Apts *Starting at* $925 **301-358-2453**	X	X	X	X
	Belford Towers 6733 New Hampshire Ave Takoma Park, MD 20912	Belford Towers Apts in Takoma Park, MD offers a sanctuary from the busy city only minutes from downtown Washington DC. We offer easy access to the Capitol Beltway. With fast access to highways, bus and rail, you can commute with ease! • Convenient to shopping & restaurants • Close to Metro & 495 • Central air • Huge floor plans • Swimming pool	2 BR - 3 BR Apts *Starting at* $995 **866-485-9179**				
	Castle Manor 5307 38th Street Hyattsville, MD 20781	Castle Manor is a beautiful community that is located in a park-like setting close to the arts district, the University of Maryland and the West Hyattsville metro. • All utilities included • Cable Ready • Easy commute to DC • Spacious floor plans • Laundry facilities on site • Across from Magruder Park	Studio - 2 BR/ 1BA Apts *Starting at* $750 **301-927-8339**		X		
	Chevet Manor 4545 Wheeler Road Oxon Hill, MD 20745	Great location with easy access to 495 and 295. Minutes from Bolling Air force Base. • All utilities included • Huge floor plans • Close to shopping • Beautiful pool • Controlled access • Walk to Metro	Studio - 2 BR/ 1BA Apts *Starting at* $725 **888-468-9104**		X	X	X
	Earle Manor 10820 Georgia Ave Silver Spring, MD 20902	Secure mid-rise building with elevator. Earle Manor is in a great location with lots to offer! • All utilities included • Eat-in kitchen • Spacious floor plans • Laundry facilities on site	Studio - 2 BR/ 1BA Apts *Starting at* $979 **866-979-9698**				
	Empirian Village 9220 Springhill Lane Greenbelt, MD 20770	Comfort and flair are evident at Empirian Village in Greenbelt, MD, providing an exquisite location providing you a better quality of life at home and less time commuting. • On-site laundry • Air conditioning • Dishwasher • On-site maintenance • 5 Minute pre-approval • Close to Metro	1-3 BR/1-2 BA Apts *Starting at* $799 **866-513-7965**		X	X	X
Forest Glen Apartments	**Forest Glen Apartments** 9920 Georgia Ave Silver Spring, MD 20902	Come live here for only $499 for the first month. Our convenient location is only three blocks from Forest Glen Metro. Come and enjoy life at our small and quiet community. • All utilities included • Spacious floor plans • Minutes from 495 • Cable ready • Laundry facilities on site • Blocks to Forest Glen Metro	Studio - 2 BR/ 1BA Apts *Starting at* $890 **301-593-0485**		X		
	Grove Park 750 Clopper Rd. Gaithersburg, MD 20878	Our beautiful garden style community is just a hop, skip & a jump from everything you need. • Less than 1/2 mile from Route 270 • State-of-the art appliances • Fitness Center • Wall to wall carpeting • Swimming pool, clubhouse • Oversized closets	1,2 and 3 BR Apts *Starting at* $1,035 **866-441-3302**	X	X	X	X
	Hickory Hill 3613 Silver Park Drive Suitland, MD 20746	Designed to be both inviting and flexible, the apartment homes at Hickory Hill are the perfect complement to any style. • Walk to Suitland Metro • Spacious floor plans & closets • Outdoor playground • Ask about military discounts • Individual balconies or patio • Prices subject to change	1 BR - 3 BR/1 BA - 2 BA Apts *Starting at* $960 **301-358-2722**	X	X	X	
	Hillbrook Towers 515 Thayer Ave Silver Spring, MD 20910	Mid-Rise community, conveniently located in Downtown Silver Spring. • Central air • Laundry facilities on site • Assigned parking • Spacious floor plans	Studio - 3 BR/ 1BA - 2BA Apts *Starting at* $850 **240-393-7386**		X		
	Oxon Park/Oxon Terrace 2603 Southern Avenue Temple Hills, MD 20748	This wooded, well-maintained garden apartment is the perfect place to live conveniently located to Metro. • Walk to Green line Metro • Bus stop at front of property • Outdoor playground • Convenient to shopping • Wall to wall carpeting • Prices subject to change	1 BR - 2 BR Apts *Starting at* $750 **301-894-3030**	X			
	Paddington Square 8800 Lanier Drive Silver Spring, MD 20910	Awesome location, 5 minutes from downtown Silver Spring. • Newly renovated units • Huge floor plans • Close to shopping • Beautiful pool • Near Metro and Metro bus • Short term lease available	2 BR Apts *Starting at* $1,195 **866-531-0263**		X	X	X
	Parkway Terrace Apartments 3415 Parkway Terrace Dr Suitland, MD 20748	Parkway Terrace offers a great location right across the street from Suitland Metro, minutes from Suitland Parkway, 395 and 495. • Wall-wall carpet or hardwood • Controlled entry system • Laundry on-site • Handicap accessible units • Free parking • Spacious floor plans	1 BR - 2 BR/ 1BA Apts *Starting at* $770 **877-265-5680**		X		X

sports

Maradona's first World Cup as Argentina's coach is off to a great start | 28

TV Lineup

ROSS KINNAIRD/GETTY IMAGES

Phil Mickelson failed to hit a birdie in shooting four-over 75 on Thursday.

Friday

3 P.M. Tiger Woods returns to Pebble Beach 10 years after his last U.S. Open Victory there. NBC

7:05 P.M. The Strasburg circus is back in town as the rookie goes for win No. 3 against the Chicago White Sox. MASN

Saturday

7 A.M. Both are coming off first-game wins in the World Cup, but one team could pull away when the Dutch play Japan. Or they could tie. ESPN

2 P.M. The College World Series kicks off in Omaha as Florida State takes on Texas Christian University. ESPN

7 P.M. The streaking Mystics go for three in a row against the Chicago Sky at Verizon Center. Comcast

Sunday

1 P.M. The Subway Series heads up to the Bronx, where baseball's best, the Yankees, take on, well, the Mets. TBS

2 P.M. More prime-time play in the "Group of Death" as leader Brazil takes on injured Didier Drogba and his Ivory Coast. ABC

3 P.M. Unless it's Tiger or Phil playing, nobody will care about the final round of the U.S. Open. NBC

The Nats' Bright Spot

Strasburg starts add a level of excellence to struggling squad

The Nationals

The pessimist tells us that Stephen Strasburg's arrival with the Washington Nationals will inevitably have a limited impact. Even if he fulfills his massive potential, he pitches only once every five days, and even then a win is far from guaranteed.

The optimist says the phenom is a game-changer. Yes, he is only one-fifth of the Nationals' rotation, but surely his presence will spark the rest of the team, raising the bar and appealing to the competitive nature of his teammates.

So far, the pessimist wins.

After the Nationals followed Strasburg's debut with two more wins to sweep the last-place Pittsburgh Pirates, every other Washington starter has had at least one horrid outing.

Despite the massive hype, Strasburg is careful not to let the media and fans put the weight of the franchise on his valuable right arm.

"I feel like nobody in this organization expects me to be the guy who turns this franchise around," Strasburg told reporters on Wednesday. "It's going to be a collective effort, and it starts from the ground up."

The Nationals, though, are waiting patiently for more impact players to arrive. Injured right-hander Chien-Ming Wang, who won 18 games twice with the Yankees, is progressing in his rehabilitation, and prospect Jordan Zimmermann, who possesses the best stuff of any non-Strasburg pitcher in the organization, is ahead of schedule coming back from ligament-replacement surgery and is expected to pitch in August. Potentially arriving sooner is lefty Ross Detwiler, who has returned from hip surgery and made two minor-league starts already.

For now, though, it's Strasburg and everyone else. On days when Strasburg pitches, the stadium fills up, and the team has responded with crisp defense and clutch offense, traits that have not yet carried over to the games between his starts. Another capacity crowd is expected Friday when he makes his second start at Nationals Park.

"I don't really know what to expect," Strasburg said. "If it's going to be another big spectacle, that's great. If not, that's great, too. I'm just excited to be on the mound again." DEREK TURNER

CHICAGO AT WASHINGTON

1	2	3
June 18	June 19	June 20
7 P.M.	4:10 P.M.	1:30 P.M.
MASN	FOX	DC50

JARED WICKERHAM/GETTY IMAGES

"I'M JUST TRYING TO BE A GOOD TEAMMATE IN THE CLUBHOUSE AND GO OUT THERE AND BE AN IMPACT PLAYER."

— **STEPHEN STRASBURG,** WHO IS TRYING NOT TO BUY INTO THE HYPE THAT HE IS SINGLE-HANDEDLY GOING TO MAKE THE NATIONALS A BETTER TEAM.

Get Out the Broom

The Nationals concluded their road trip with an 8-3 loss to the Tigers Thursday afternoon. The win gave Detroit its second-straight sweep, while the Nats fell to 1-5 on the road trip. Luis Atilano earned the loss, his fourth of the season, giving up nine hits in just 4 1/3 innings. Adam Dunn continued to provide what little offense the Nats had, blasting a solo home run, and plating his 38th RBI. Five Nationals went 0-for-4. (EXPRESS)

Strasburg Arrives

Bring 'em All Home

With PAPA JOHN'S

DOUBLE PLAY!

PIZZA PAPA JOHN'S®

Better Ingredients.
Better Pizza.

Call or Order Online at:
www.papajohns.com

ENTER PROMO CODE 25BUNDLE GO ?

JUST $25

2 Large Pizzas with Your Choice of Toppings, an Order of Breadsticks and a 2-Liter Coke Product!

Maximum 7 toppings, no double toppings. Offer expires 9/15/10.

EXPRESS Renter's Directory

					Washer & Dryer	Parking	Pool	Pets
MARYLAND	**Pinewood Chase** 5601 Regency Park Court Suitland, MD 20746	Choose Pinewood Chase Apartments, and escape from the hustle and bustle of the city for a forest like setting only 10 minutes from downtown Washington DC. • 3 Malls within 5 miles • Metro bus on-site • Swimming pool • Close to Metro • Huge floor plans • Private patios and balconies	21 Bedroom Apts *Starting at* $950 **866-414-2477**			X	X	X
MARYLAND	**Riverdale Towers** 5600 54th Avenue Riverdale, MD 20737	Awesome location, walk to Metro and shopping. Utilities are always included! • All utilities included • Huge floor plans • Close to shopping • Controlled access • Laundry facilities on site • Walk to Metro	1 BR-2 BR Apts *Starting at* $800 **888-895-8026**			X		X
MARYLAND	**Sienna Creek** 1805 Fox St. #104 Adelphi, MD 20783	Look forward to coming home in our spacious and newly renovated apartment community, nestled in a residential community. • Completely renovated floor to ceiling • Playground & pool • Near shopping centers • Wall to wall carpeting • Direct bus to Metro • 24 Hour maintenance	1 BR and 2 BR Apts *Starting at* $975 **301-825-9045**			X	X	
MARYLAND	**Silver Hill Apartments** 4227 Silver Hill Rd. Suitland, MD 20746	Silver Hill is a Great Place to Call Home. Oversized living rooms, hardwood floors, mini blinds, more. • Across from Suitland Metro • Pets welcome • Utilities included • Ample floor plans • Laundry on site	1 BR-2 BR Apts *Starting at* $775 **888-513-2042**			X		X
MARYLAND	**Sussex Square** 2316 Brooks Drive #101 Suitland, MD 20746	Apartment Living at its best when comforts are plentiful and conveniences are easy to come by. • Walk to Suitland Metro • Spacious floor plans & closets • Outdoor playground • Ask about military discounts • Individual balconies or patio • Prices subject to change	Studio, 1BD - 3BD/1BA - 2 BA Apts *Starting at* $785 **301-358-0865**	X	X	X		
MARYLAND	**The Phoenix** 5802 Annapolis Rd. Bladensburg, MD 20710	Close to BW Pkwy, Bladensburg, Cheverly, The Phoenix offers comfortable living, convenient to EVERYTHING. • Newly renovated apartments • Playground & pool • Direct bus to Metro • Wall to wall carpeting • Reserved carport parking avail • Laundry facilities	1 and 2 BR Apts *Starting at* $930 **866-807-0429**			X	X	
MARYLAND	**Townley** 11457 Cherry Hill Road Beltsville, MD 20705	Here you'll find wonderfully designed floor plans with attractive details and the right space for all your needs. • Close to 95 & 495 • Spacious floor plans & closets • Outdoor playground • Ask about military discounts • Individual balconies or patio • Prices subject to change	1 BR - 3 BR/1 BA - 2 BA Apts *Starting at* $960 **301-358-3316**	X	X	X	X	X
MARYLAND	**Windsor Court and Tower** 13802 Castle Blvd. #103 Silver Spring, MD 20904	2 BR Special! $100 per month. 1 Month Free Rent! Huge floor plans within a quiet wooded setting. Located just off Rt. 29 with easy access to 95 and 495, making it easy to get to Washington DC and Baltimore in just minutes! • On-site day care • Basketball courts • Close to shopping • Sparkling pool • Walking paths • Near 495	1 BR - 3 BR/ 1BA - 2 BA Apts *Starting at* $1,100 **888-255-6159**			X	X	X
MARYLAND	**Woodvale** 13831 Castle Boulevard Silver Spring, MD 20904	A peaceful refuge at the end of the day, this beautifully landscaped community is a place you'll love to call home. • Fitness center • Inviting breakfast rooms • Air conditioning • Business center • New appliances and cabinets • Wooded picnic area	1,2,3 BR Apts *Starting at* $1,090 **866-533-5427**	X	X	X	X	X
DISTRICT OF COLUMBIA	**Crestwood Apartments** 3900 16th Street NW Washington, DC 20011	Awesome 16th St. location, walk to Columbia Heights Hotel, the National Zoo and many restaurants! • All utilities included • Hardwood floors • Laundry on site • Spacious floor plans • Cathedral ceilings	Studio - 1 BR/ 1BA Apts *Starting at* $926 **888-333-3851**			X		X
DISTRICT OF COLUMBIA	**Eagles Crossing** 116 Irvington Street SW Washington, DC 20032	Comfort, Convenience and Quality Eagles Crossing has it all. Our Garden style spacious apartments offers beautifully landscaped grounds with easy access to public transportation. You will find yourself minutes from downtown, 295 and the Metro. • Close to 295 • Spacious floor plans • Some utilities included • Walking distance to Shopping • Laundry facilities on site • Housing choice vouchers welcome	Studios - 3 BR/ 1BA - 1 1/2 BA Apts *Starting at* $700 **866-416-1325**			X		X
DISTRICT OF COLUMBIA	**Fort Chaplin Park** 4212 East Capital Street NE Washington, DC 20019	Fort Chaplin Park Apartments offers affordable housing options in the District of Columbia. We also offer a 5% discount for DC Government and Metro Employees. Convenient location and less then one block from the Benning Road Metro Station. Section 8 Choice Voucher accepted. • One block from Metro • Walk in closets • Townhome floor plans • Private balcony or patio • Cable ready • Huge floor plans	1 BR - 3 BR/ 1BA - 2 BA Apts *Starting at* $785 **877-269-4216**	X	X	X	X	X
DISTRICT OF COLUMBIA	**Meadow Green Courts** 3539 A Street SE Washington, DC 20019	Meadow Green Courts • Walking distance to Metro • Large floor plans • Dishwasher • Metro bus stop on site • Wall-wall carpeting • Laundry on-site	1 BR - 3 BR/ 1BA - 2 BA Apts *Starting at* $785 **877-595-7389**	X		X		
DISTRICT OF COLUMBIA	**Village at Chesapeake** 818 Southern Ave SE Washington, DC 20032	Beautifully renovated 2 and 3 BR apartments homes on metro bus line. We are committed to quality, providing enjoyable, long-term living experiences. • Newly renovated interiors • Security On-Site • Wall to wall carpet or hardwood • Controlled entry system • Spacious floor plans • Laundry on-site	2BR & 3BR Apts *Starting at* $1,075 **202-640-4777**			X		
DISTRICT OF COLUMBIA	**West End Residences** 1221 24th Street, NW Washington, DC 20037	West End has all the luxuries of apartment living and all the amenities of a 5-star hotel! • Near Georgetown, DuPont & K Street • Fitness and business centers • Short term leases • On-site concierge • Blocks from Foggy Bottom Metro • Gourmet kitchens	1 BR - 2 BR Apts *Starting at* $2,310 **888-375-5349**	X	X			X

GAITHERSBURG TO SILVER SPRING,

We've got your smile.

Smile if you'd rather see trees than parking lots.

Montgomery Paint Branch Silver Spring • 888-730-2880 • whiteoakapts.com

Smile if you like skylights in the spring and fireplaces in winter.

Yorkshire Silver Spring • 888-693-8140 • yorkshireapts.com

Smile if your apartment just looks expensive.

Montgomery White Oak Silver Spring • 888-762-3493 • whiteoakapts.com

Smile if you want more privacy and more amenities.

Montgomery Club

Gaithersburg • 888-595-0269

montgomeryclubapts.com

Grady Management

Exceptional People

Exceptional Communities

gradymgt.com

EQUAL HOUSING OPPORTUNITY

U.S. Faces a Must-Win Situation

Little Slovenia poses a big challenge for favored Americans

Irene, South Africa

The U.S. national team's reward for a 1-1 draw against England in a game that was the most anticipated in American soccer history is a match with even more at stake.

The buildup has been six days rather than six months, and the opponent, Slovenia, is far less glamorous. But nearly everything is on the line.

With a win, the U.S. (0-0-1) is in excellent position to advance to the World Cup's round of 16. With a loss, it's almost certainly out of contention. A tie with the Slovenes (1-0-0) will leave things up in the air heading into the Group C finale against Algeria on June 23, but the Americans would need help. Just one game in, this World Cup is already approaching the do-or-die phase.

"As much that was made of the England game, we knew that was only the start of the tournament, so we understand what Friday's all about," Landon Donovan said here at the U.S. camp, just south of Pretoria. "In all likelihood, if we lose, we're out. That's the reality of the situation. As much as people put into the England game, this one becomes a lot more important."

KEVORK DJANSEZIAN/GETTY IMAGES

Americans Landon Donovan, left, and Jozy Altidore train for the Slovenia game.

Slovenia is a country of about 2 million people — it's like the U.S. is playing Houston. But like the Americans, Slovenia has evolved into a whole greater than the sum of its lesser-known parts. Qualifying for the World Cup from Europe always is worthy of respect, and Slovenia did it by allowing just four goals in 10 games before ousting Russia, which is just a bit larger, in a playoff.

Several American players said they saw a bit of themselves in Slovenia, a team lacking global stars and one that's often overlooked, but that plays hard, plays together and has a habit of troubling the favorites.

"There aren't any players like with England where you go, 'We need to 100 percent stop that player or else we're in trouble,' but they seem like they have good chemistry," Donovan said. "They're not going to be spectacular, but they're going to be a very solid team, and they're going to be difficult to beat."

BRIAN STRAUS

Cocky Slovenians?

Slovenian midfielder Andrej Komac made a simple prediction about his upcoming game against the U.S.: "We are going to win this match." That's a big statement from the World Cup's smallest country, with a population of just over 2 million. But the little Eastern European nation is in a spot to brag — Slovenia is the only team in Group C with a win. Nonetheless, U.S. goalkeeper Tim Howard isn't listening. "I think talk is cheap," he said. "He's got to stand toe to toe. And they've got to stand toe to toe with us for 90 minutes. And if he's still standing, then I'll take my hat off to him." (EXPRESS)

Harding Up To the Task For Mystics

The Mystics

When the Washington Mystics signed Katie Smith in the offseason, they dreamed the WNBA's "LeBron James" would be teamed with four-time All-Star Alana Beard to star on an explosive backcourt.

It hasn't worked out that way. Beard is out with a season-ending ankle injury, and Smith, the WNBA's third all-time leading scorer, is averaging a career-low points per game.

But Smith's backcourt mate, point guard Lindsey Harding, has flourished since Beard's injury, averaging career highs in points (13) and assists (4.6) per game.

No one is happier about Harding's success than Smith. "She's one of the premier point guards in the league," said Smith, whose Mystics host the Chicago Sky Saturday.

Harding's importance is reflected in her playing time. She ranks second in the league in minutes per game. In an overtime loss against the Atlanta Dream earlier this month, Harding played a whopping 41 minutes. "As far as minutes go, it's whatever you need to do to win," she said. JOE BUBAR

Wizards Get Their First Look at Wall

The Wizards

The seemingly inevitable selection of John Wall as the No. 1 overall pick in the NBA draft came closer to fruition Thursday when the Kentucky point guard worked out for the Washington Wizards.

Wall showed his dribble-drive ability with both hands, hit pull-up jumpers and threw down dunks during a 30-minute session run by coach Flip Saunders, and observed by General Manager Ernie Grunfeld and new team owner Ted Leonsis. Wall was given the special privilege of a solo workout.

"I felt I could have shot the ball a little better, but my back started tightening up," said Wall.

The Wizards will pick first in the June 24 draft, and they have done nothing to indicate that Wall will not be their choice.

"He is certainly a very talented player, and there is consensus if you go across the board that he would be the first-round pick," Leonsis said. "But the scouts, the coach, the staff, they all have to weigh in."

Wall also said he had challenged President Obama to a game when the two met last season, but Obama politely declined. "Hopefully, I'll get picked by the Wizards," Wall said. "And if I do, yeah, I want [Obama] to come to the games. But before that, I want to play him in that game of H-O-R-S-E." (AP)

washingtonpost.com

Game 7 of the NBA Finals ended after Express' deadline on Thursday. For a recap and analysis from Michael Wilbon | **washingtonpost.com/sports**

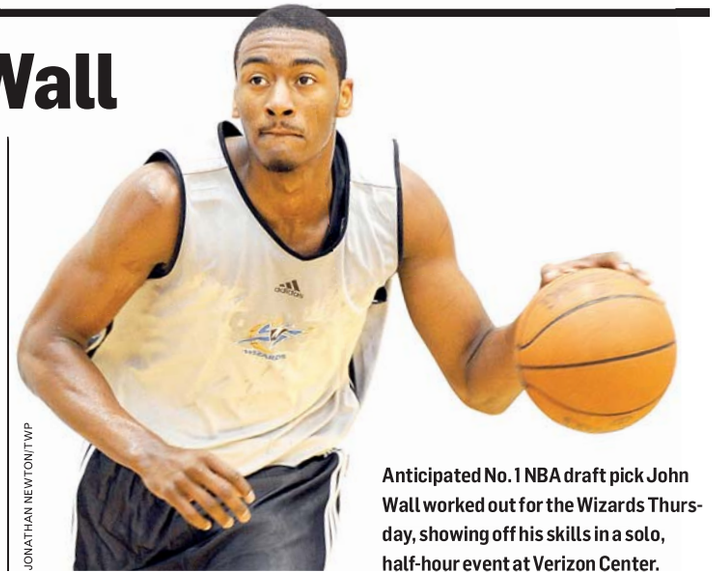

JONATHAN NEWTON/TWP

Anticipated No. 1 NBA draft pick John Wall worked out for the Wizards Thursday, showing off his skills in a solo, half-hour event at Verizon Center.

World Cup 2010

Standings

GROUP	TEAM	W	D	L	GF	GA	Pts
A	Uruguay	1	1	0	3	0	4
	Mexico	1	1	0	3	1	4
	France	0	1	1	0	2	1
	South Africa	0	1	1	1	4	1
B	Argentina	2	0	0	5	1	6
	South Korea	1	0	1	3	4	3
	Greece	1	0	1	2	3	3
	Nigeria	0	0	2	1	3	0
C	Slovenia	1	0	0	1	0	3
	England	0	1	0	1	1	1
	USA	0	1	0	1	1	1
	Algeria	0	0	1	0	1	0
D	Germany	1	0	0	4	0	3
	Ghana	1	0	0	1	0	3
	Serbia	0	0	1	0	1	0
	Australia	0	0	1	0	4	0
E	Netherlands	1	0	0	2	0	3
	Japan	1	0	0	1	0	3
	Cameroon	0	0	1	0	1	0
	Denmark	0	0	1	0	2	0
F	Italy	0	1	0	1	1	1
	New Zealand	0	1	0	1	1	1
	Paraguay	0	1	0	1	1	1
	Slovakia	0	1	0	1	1	1
G	Brazil	1	0	0	2	1	3
	Ivory Coast	0	1	0	0	0	1
	Portugal	0	1	0	0	0	1
	North Korea	0	0	1	1	2	0
H	Chile	1	0	0	1	0	3
	Switzerland	1	0	0	1	0	3
	Honduras	0	0	1	0	1	0
	Spain	0	0	1	0	1	0

MATT DUNHAM/AP

Storied Argentina coach Diego Maradona, right, celebrates with his team after a 4-1 victory over South Korea that will likely send the Albiceleste into the knockout round.

Argentina Overpowers S. Korea

Higuain nets a hat trick in dominant second win of Cup

Soccer

With Gonzalo Higuain scoring a hat trick and Lionel Messi in the thick of the action, stylish Argentina is on the brink of advancing at the World Cup.

The Albiceleste beat South Korea, 4-1, on Thursday as their fans outcheered the vuvuzelas, giving them six points off two victories in Group B.

4
1

Argentina is alone in first place, three points ahead of both South Korea and Greece with a game left in group play. The Greeks beat Nigeria 2-1 later Thursday.

"I have to congratulate the players ... everything they did worked out well," said Argentina coach Diego Maradona.

The Argentines had 11 shots on goal to just two for South Korea and controlled possession for 57 percent of the match.

Argentina took the lead in the 17th minute when Park Chu-young deflected in a free kick from Messi. Higuain made it 2-0 in the 33rd after Nicolas Burdisso passed along a cross from Maxi Rodriguez.

In first-half injury time, Lee Chung-yong pounced on a defensive mistake to close the gap, but Higuain's two second-half goals — in the 76th and 80th minutes — put the game away.

"I'm very happy to score the goals, but we have to think of the team as a whole," said Higuain, now the tournament's leading scorer. (AP)

France Teetering on the Brink After Loss to Mexico

Soccer

The Mexicans beat France, 2-0, in Polokwane, leaving the 1998 champions on the verge of elimination

2
0

Mexico's Javier Hernandez, whose nickname means "Little Green Pea," emulated his grandfather by scoring a World Cup goal against France. The major difference: his was in a victory.

LUCA BRUNO/AP

Mexico kept a scoreless France at bay.

Substitutes Hernandez and Cuauhtemoc Blanco each scored in Mexico's 2-0 win over France on Thursday, leaving El Tri needing only a draw to reach the next round. (AP)

Hearsay

"We badly wanted this, because we never even scored a goal in the World Cup before."

— **DIMITRIS SALPINGIDIS** ON GREECE'S 2-1 WIN VS. NIGERIA THURSDAY, ITS FIRST-EVER VICTORY IN THE WORLD CUP.

TOP DOGS

Javier Hernandez

STRIKER, MEXICO

Hernandez didn't get in until the 55th minute Thursday against France, but he was quick to score Mexico's first of two goals just nine minutes later in the win.

Gonzalo Higuain

STRIKER, ARGENTINA

Higuain netted the first hat trick of the 2010 Cup with his threesome against Korea Thursday. He joined the likes of Pele with the 49th hat trick scored in World Cup competition.

TODAY'S MATCHES

Germany vs. Serbia

7:30 A.M. After a 4-0 dismantling of Australia, Germany takes on Serbia, who lost to Ghana in the first round of group play. At least Serbia can remember when the former Yugoslavia took down West Germany in 1962 — not that it matters now. ESPN

USA vs. Slovenia

10 A.M. Roughly the size of New Jersey, Slovenia could notch an enormous win against the U.S. ESPN

England vs. Algeria

2:30 P.M. Will England keep Robert Green in goal after a costly mistake last week versus the U.S.? ESPN2

lookout

express • MOVIES • MUSIC • STYLES • SHOPPING • HOME • WWW.EXPRESSNIGHTOUT.COM

State of Play

'Toy Story 3' is a poignant search for meaning in an adults' world | 34

flotation advice

Buoy up for the beach (or pool) in smoking bikinis, sleek one-pieces and pretty print suits — plus shipshape cover-ups and jewelry 32

LAWRENCE LUK

5 More Reasons to Join!

HEW Federal Credit Union
www.hewfcu.com

Join HEWFCU today and get these exclusive specials![1]

Earn More Money
with our Special 12-Month Certificate.
.25% premium on the prevailing HEWFCU rate[2]

Save More Money
with our Visa® Rewards Card.
0.0% APR Visa Credit Card[3]

Save More Money
by refinancing your auto loan.
.50% APR off prevailing HEWFCU rate[4]

Save More Money
by refinancing your personal loan.
.50% APR below prevailing rate[5]

Save More Money
with 50 free checks.
We'll even buy back your old checks for $10.00

Not a Member Yet? Join Today!

If you live, work, worship, attend school, or regularly conduct business in most areas of Washington, D.C., Prince George's and Montgomery Counties in Maryland, and the City of Alexandria and Arlington and Fairfax Counties in Virginia, you are eligible to join.

Branch Locations

Main Branch
200 Independence Ave. SW
Washington, D.C. 20201

Forestville Branch
5746 Silver Hill Rd.
District Heights, MD 20747

Skyline Branch
5107 Leesburg Pike - Suite 101
Falls Church, VA 22041

Executive Branch
400 N. Columbus St.
Alexandria, VA 22314

Contact us:
202.355.1868 / 800.742.5582 / www.HEWFCU.com

Funds insured by NCUA

ESI Additional coverage up to $250,000 provided by Excess Share Insurance Corporation, a licensed insurance company.

[1]Offers expire one month from member start date. [2]Rate subject to change. Penalties exist for early withdrawal. Direct Deposit required. Opening deposit must be $50.00. Additional deposits must be made in increments of $25.00. [3]APR = Annual Percentage Rate. Rate subject to change. APR as low as 11.9% after introductory period. Subject to credit approval. We reserve the right to increase the interest rate on any VISA account to an 18% APR, on any account which reflects a delinquency of 60 days or more within any time period. $25.00 inactive fee if card is not used at least 4 times in a 12-month period. [4]Vehicles eligible are those not financed by HEWFCU. Valid for vehicle models of the current year and the previous two years. [5]APR = Annual Percentage Rate. Rate subject to change.

facetime

JILL FURMANOVSKY

Belinda Carlisle

GO-GO'S FRONTWOMAN, AUTHOR

In the '80s, Go-Go's lead singer Belinda Carlisle drew the attention of the original MTV generation with her funky haircuts and warbling vocals. But inside, she was waging a battle with addiction and struggling with depression. In her new memoir, "Lips Unsealed" (Crown, $26), Carlisle shares how she finally got sober, plus wild stories from the Go-Go's early days. We chatted with her about the pressures and perks of life in the spotlight.

Why share your story now?

I always knew that I had a pretty extraordinary life, and I always wanted to write a book about it. I figured that at the age of 50, I'd have something to say. I thought it would be a really good story and would be fun to do. And I thought that it could be an inspirational book for people overcoming obstacles and addictions, and people maybe wanting to make big changes and thinking that it's too late in life to do that.

During the Go-Go's heyday, did you all realize the impact you were having as females in the music industry?

For us, it was more of a girls club and to have fun. Being female was an obstacle at that time when we were trying to get signed. But afterward, we never really thought of ourselves as feminists — we were just doing what we wanted to do. We didn't really pay attention so much at the time that we were really changing the face of music. Only in retrospect did we kind of realize what we had done. We didn't think about it while we were doing it, because we were working too hard and having too much fun.

What's one of your favorite memories from your days with the Go-Go's?

It was when we were on the verge of making it big, when we came back from England and were the biggest thing in L.A. I remember, specifically, pulling up to the Whisky — I had a beat-up old '59 Cadillac — and it was just innocent still. It was exciting; we were on the verge of something big. It was before the band had become a business. After we had signed and became famous, there was a lot of responsibility attached to that. But that was before we had any responsibility to anyone and anything, and we were still very, very free.

> **"I never thought about how much I weighed until it became a focus of everybody else. It was damaging."**

There was always lots of focus on your weight over the course of your career. Did that affect you?

It really messed me up. I never thought about how much I weighed until it became a focus of everybody else. It was very, very damaging. I take offense even when someone writes about me and says I look slim. It shouldn't even matter.

What advice would you give up-and-comers in the music industry today?

Stay away from drugs. That's just ruined so many people. And I would tell anybody starting out to believe in yourself and not let anybody distract you. BETH LUBERECKI

Event Horizon | You Want a Masterpiece of Me?

Score inexpensive — well, not terribly expensive — photographs, paintings and prints by local artists at Vastu's under-$500 art sale. Among the made-around-here works: Colin Winterbottom's dramatic, postcard-gone-moody photos of D.C. and Rose Minetti's striking abstracts. Through Aug. 25. 1829 14th St. NW; 202-234-834.

entertainment lookout

1 Pachyderm Light

KILLING BIG GAME IS so 19th century. But planting Eyan the Elephant, the latest recycled cardboard "trophy" from Cardboardsafari.com, on the wall smacks of the enlightened Obama era, not Teddy Roosevelt's hunt-happy time. The assemble-it-yourself tusked one comes in sizes from "aww, a baby" ($12) to huge ($58). The e-tique also sells faux rhino and bison busts, should you want to turn your pad into an ironic safari lodge.

Grab Bag

3 Shore Thing(s)

"BACK TO THE BEACH" makes us think of (A) Annette Funicello and (B) the challenges of personal hygiene when everything's all sandy. It's also the name of Mac's summer collection — tan-complementing hues with the obligatory weird names, such as "Shimmermoss" eye shadow (above, $14.50, Maccosmetics.com). We enjoyed experimenting with the mysterious "Lustre Drops" ($18.50), which fall somewhere between foundation, bronzer and glitter glue.

4 Well Rung

CLIMBING ONTO a kitchen chair or rusty old ladder will get you closer to that book or your roommate's gin on top of the fridge. So will Design House Stockholm's STEP ladder ($298, Huset-shop.com), a shiny, blocky wooden beauty fit to extend both your reach and your style cred, especially if you hang the thing on the wall as a functional sculpture.

5 Le Sweet, C'est Chic

IN NORMANDY, WHERE caramel fills crepes, cakes and such, cooks use salted butter to give the stuff a rich, grown-up taste. Cali-based, French-run Le Caramel (Le-caramel.com) takes the trad recipe and spins it into treats such as a pourable topping (left, $13) and spreadable cream (right, $13), which deliciously corrupted our wholesome apple slices.

2 Back-Up Plan

DURKL, LOCAL PURVEYOR of hipster-beloved gear, is now tempting patrons with a cavernous messenger bag ($149.99, Shop.durkl.com) possessing enough buckles, straps, reflectors and D.C. pride to suit the most discriminating of statehood activists/bike couriers. Also new: Pleasingly Robocop-ish shades with white or red accents ($124.99, and Robocop is a fashion icon/cultural touchstone you should be proud to emulate, OK?).

Grab Bag goods gathered and reviewed by Jennifer Barger and Express staff. For other food, fashion, beauty and home finds, see expressnightout.com/grabbag

Dear Manolo

ANSWERS FROM THE SHOE BLOGGER

I'm not going to get take a vacation until August. In the meantime, I've got to stick it out at work in this sweltering heat. At least my boss is cool with open-toed shoes and sandals. Please suggest something! — KATE

Manolo says, it is summertime! Time for sun in your fun!

Or, in the case of the Manolo's friend, time to sit in the office and dream of being somewhere other than at the desk. But, such is the life. While some peoples are off riding the gold-

plated jet-skis with Fabio on Lake Como, others must tend to the machineries of commerce, adding their imperceptible widow's mite to the Product of Gross Domestication.

Later, when it is finally your turn to vacation, you will spend most of it helping your divorced mother clean out her garage, so that there will be room for her new boyfriend to park his bass boat. Then, after your familial duties are completed, you will have three days all to yourself, which you will spend at the unseasonably rainy Maryland shore, eating room-service crab cakes and watching daytime TV.

Look, espadrilles! The Denny from Delman ($229, Zappos.com) is certain to make your summer better.

Ask the Manolo a question at manolo@shoeblogs.com. Visit the Manolo at shoeblogs.com.

About the Cover

Taylor wears a Robin Piccone bikini ($154, Southmoonunder.com). Model/T.H.E. Artists Agency. Hair/makeup, Richard Bernal, T.H.E. Photo, Lawrence Luk.

lookout fashion

swimming cool

Heading to the beach — or any body of water — inspires varied summer behavior in different female species. Wannabe surfer girls hit the waves in Rehobeth; hipsters get their Miami groove on at the Capitol Skyline Hotel's pool parties. Good thing that the season's swimwear — from haute hippie patterned bikinis to see-you-in-Capri nautical maillots — come in so many hues and moods. That designers have employed an arsenal of figure-flattering tricks (curve-vrooming ruching, push-up bras) means that you can suit up to suit both your personality and your bod. TEXT, JENNIFER BARGER (EXPRESS); STYLING, CATHY PHILLIPS

Dye Another Day

Channel your inner flower child in Radio Fiji's two-piece ($96, South Moon Under, 2700 N. Clarendon Blvd.; Arlington, 703-807-4083; Southmoonunder.com), Ray-Ban sunglasses ($$139, South Moon Under), a Lucite necklace ($40, South Moon Under) and Mystique rhinestone and leather sandals ($150, Sassanova, 1641 Wisconsin Ave. NW; 202-471-4400).

Violet Phase

A not-so-teeny bikini (top, $60; bottom, $56, Jcrew.com) flatters longer torsos —and small-to-medium busts — due to its soft pleating. Keep up the elegant-yet-funky vibe with a straw fedora ($26, Proper Topper, 1350 Connecticut Ave. NW; 202-842-3055), beaded earrings ($325, Sassanova) and Nixon's blingy faux gold watch ($400, South Moon Under).

Tiny florals, shipshape nautical stripes and other summer trends rock out on the season's hottest, most flattering swimwear.

Ruche Girl

Ruching — a sort of gathered pleating that's surprisingly flattering — stars on J Crew's sleek maillot ($80, Jcrew.com), which in particular will whittle your waist. Ramp up the glam with accessories like oversized shades,a goldtone cuff and gladiator heels ($155,$120 and $315, Reiss, 1254 Wisconsin Ave. NW; 202-944-8565), a mirrored bib necklace ($446, Sassanova) and May y Sol's beachy straw bag ($92, Proper Topper).

Right Stripes

Ze trend toward French nautical stripes hits ze beach via Reiss' one-piece ($110, Reiss). Play up the look's preppy-gone-Euro charm with a long chain-link necklace and a spice-hued linen blazer and ($220 and $355, Reiss), gold and white bangles and Steve Madden wedges ($28 for three; $90, South Moon Under).

Boho Blooms

Liberty-esque prints — which blossomed on clothing this spring — strike a posey on J Crew's girly suit (top, $46, bottom, $50, Jcrew.com). Just add a ray-blocking hat ($22, Proper Topper), Mystique sandals ($150, Sassanova) and hippie cool earrings and ring ($126 and $45, Sassanova).

lookout entertainment

The Reelist

DISNEY/PIXAR

See Anything

My grandmother reminisces about how she rode her horse to school across the Kansas prairie, which was probably meant to illustrate how hard life was Back Then but really only made us jealous that she had a pony. My tale of hardship? We did NOT get this many kids' movies when I was growing up.

By Kristen Page-Kirby

We've already got "Marmaduke" and "The Karate Kid" in theaters; "Toy Story 3" is ready to dominate June. "Despicable Me" comes after that, with "Ramona and Beezus" following — and that's before we even get into August. I don't remember such riches when I was growing up. You got a Disney cartoon in the summer, something like "Benji the Hunted" around Christmas, and maybe an off-brand animated film in between ("An American Tail," I'm looking at you.)

I'm pretty excited that kids can, parental units willing, see more movies. Even the bad ones — especially the bad ones. Because cinematic offerings for tykes were so sparse in my day, I remember thinking they were all good. (Granted, some of that was because kids are often stupid.)

But I think — I hope — that more exposure to film overall is going to lead to a sharper, more discriminating audience 10 or 20 years from now. Though most kids' flicks are dreck, some of them, particularly in recent years, have been art. And giving them art now means they'll look for it later.

@ Comments? Give Kristen your feedback: **expressnightout.com/thereelist**

'Toy Story 3' (G)

- **Director:** Lee Unkrich
- **Stars:** Tom Hanks, Tim Allen, Joan Cusack, Don Rickles
- **In a Nutshell:** Buzz and the gang are sent to a day-care center when Andy enters college, prompting them to devise plans for a breakout.
- **For Fans of:** "Toy Story," "Up"

Film Review

More Than Child's Play

In typical Disney fashion, 'Toy Story 3' takes viewers on an emotionally satisfying journey

"For every laugh, a tear must fall" was one of Walt Disney's most famous nostrums. The secret of Disney's success hasn't been lost on Pixar's John Lasseter, who has taken those words to heart since teaming up with the studio. Last year, "Up" reduced viewers to blubbering sobs in the first heartbreaking 20 minutes. In "Toy Story 3," Lasseter and his team plunge the audience into a collective case of empty-nest syndrome, with a dash of mortal terror thrown in for grins. And again, they make it work.

"Toy Story 3" still possesses the enchantment and wonder of the first movie, which when it was released in 1995 unleashed untapped potential in the forces of baby boomer nostalgia. "Toy Story 3" builds on that tradition, presenting "Toy Story" rep players Woody (voiced by Tom Hanks), Buzz (Tim Allen) and Jessie (Joan Cusack) as familiar, if gently used, old friends. (Their now-grown owner, Andy, is voiced by Jon Morris.)

This is Pixar's first Imax movie, and it's also in 3-D. Although the benefits of technical bells and whistles aren't immediately apparent, the color scheme and bold visual design look terrific.

Cannily, the producers and screenwriter Michael Arndt have set "Toy Story 3" during the week before Andy goes to college, which just about fits the generation of kids who came of age with the first two films. The story revolves around fears of abandonment and the inability to let go, with Buzz, Jessie and the gang being sent to a day-care center that winds up being, as one survivor puts it, a place of despair, "run by an evil bear who smells of strawberries."

The toys' breakout from the day-care center winds up being the ballast of "Toy Story 3," which takes its cues from "Cool Hand Luke" and assorted prison-break flicks.

Ultimately, every "Toy Story" movie is about story, not just the film's plot or narrative, but the stories the characters want to be in when Andy plays with them. It's just this deep sense of longing — inevitably giving way to loss and acceptance — that will bring adult viewers to that Disney-approved point of smiling even as they weep openly.

ANN HORNADAY (THE WASHINGTON POST)

7 Average number of hours it took Pixar animators to render a frame of "Toy Story 3"

24 Number of frames per second in the movie, which runs 103 minutes

49,516 Number of sketches that make up the "Toy Story 3" story reel, a kind of rough draft, shown to test audiences early in production. (WIRED)

entertainment lookout

A Hex on This Adaptation

A comic-book saga loses its appeal as a supernatural flick

Film Review

Critics always gripe that movies are too long and could stand some pruning.

Then you get the occasional movie, like comic-book adaptation "Jonah Hex," that's too short — so short and so bad, you cringe at the thought of how awful whatever ended up on the cutting-room floor must be.

Take away the eight minutes of end credits, a lengthy prologue sequence built around comic-book panels and some repetitive flashbacks of action we've already seen, and there's barely an hour's worth of actual movie in "Jonah Hex." And that's using the term "actual movie" generously.

"Jonah Hex," starring Josh Brolin as a disfigured 19th-century bounty hunter with his own connections to hell, is a story about a man who watched his wife and son be burned alive, communes savagely with the dead and vows unholy vengeance against the man responsible for all his troubles.

After his family is immolated by evil-for-the-sake-of-being-evil villain Quentin Turnbull (John Malkovich), Hex turns to hunting down bad guys.

Turnbull also horribly scars Jonah's face with a branding iron. The experience somehow leaves Jonah able to bring the dead back to life momentarily with a touch, so he can interrogate them.

With Turnbull aiming to unleash a doomsday weapon to destroy the U.S. as it celebrates its centennial, Jonah is enlisted by the federal government to stop the madman.

The action feels choppy and unfinished, continually and jarringly stacking up a colossal body count without showing the kill shots that made so many people dead. Such prudishness does not serve a supernatural story set in bloodthirsty pioneer days. DAVID GERMAIN (AP)

FRANK MASI/WARNER BROS./AP

John Malkovich, left, plays the inexplicably evil Quentin Turnbull in "Jonah Hex."

'Jonah Hex' (PG-13)

- **Director:** Jimmy Hayward
- **Stars:** Josh Brolin, John Malkovich, Megan Fox, Will Arnett
- **In a Nutshell:** Based on the comic book of the same name, this supernatural Western stars Josh Brolin as an undead bounty hunter.
- **For Fans of:** "The Dark Knight," "Batman Begins," "V for Vendetta."

Nightlife Agenda

WHAT DO YOU WANT TO DO TONIGHT? BY FRITZ HAHN, RHOME ANDERSON AND DAVID MALITZ

FRIDAY

Maybe it really was better back then. Eli "Paperboy" Reed and J. Roddy Walston are a couple guys who might seem to think so, taking their cues from American sounds. Reed and his band, the True Loves, play brass-heavy soul that brings to mind Stax Records and James Brown, even though Reed looks like an accountant. J. Roddy Walston and the Business reach back even further, to the days of Jerry Lee Lewis, playing rambunctious roadhouse-boogie rock. This duo make for a night of dancing at the Rock and Roll Hotel (1353 H St. NE; 9:30 p.m., $12; 202-388-7625).

NICOLE TAMMARO

Eli "Paperboy" Reed croons to retro tunes at the Rock and Roll Hotel Friday.

SATURDAY

Holy Ghost! has lately been on the path to indie-disco stardom. The Brooklyn duo's "Static on the Wire" is a perfect mélange of vintage soft-rock synths, poppy AM radio hooks, jittery guitars, and disco-era breaks. Fans of Phoenix and Chromeo are going to eat this up at U Street Music Hall, where Holy Ghost will be spinning with Austin's Bird Peterson, among others. Doors open at 7 p.m. (1115 U St. NW; $10; 202-588-1880).

Check out an extended version of "Nightlife Agenda" each Thursday at Washingtonpost.com/gog

COCAINE USERS NEEDED

RESEARCH STUDIES AVAILABLE

If you are 18 to 55 years old and use cocaine sometimes or every day, we need you for inpatient or outpatient research studies.

All participants will be paid for time and travel. There is no cost for participation or study-related tests. Call for a confidential screening.

CALL TODAY

TOLL FREE
1-800-535-8254
www.researchstudies.drugabuse.gov

NATIONAL INSTITUTES OF HEALTH
NIDA NATIONAL INSTITUTE ON DRUG ABUSE

R. Buckminster Fuller:
THE HISTORY (and Mystery) OF THE UNIVERSE
written and directed by D.W. Jacobs
from the life, work and writings of R. Buckminster Fuller
performed by Rick Foucheux

"Astonishing ... Go see this show."
– D.C. Theatre Scene

Photo of Rick Foucheux by Scott Suchman

NOW THROUGH JULY 3!
arena stage
CALL FOR TICKETS TODAY!
(202) 488-3300
www.arenastage.org
The Crystal City Season is sponsored by Crystal City BID. CRYSTALCITY

expressnightout.com

XXI72 2x.5

Park your browser here.

Concerts, movies, events, restaurants and more.

express nightout
expressnightout.com

XXI72 Ix2

lookout entertainment

Now Playing

THE A-TEAM (PG-13, 117 minutes) Co-starring Bradley Cooper, Quinton "Rampage" Jackson and Sharlto Copley, this film engages in the same blurry, incoherent close-up action to which young filmgoers have now become accustomed. During a preamble set in the Mexican desert, we meet the guys: the unflappable Smith; Face, the ladies' man; Murdock, the crazy-like-a-fox pilot; and Bosco "B.A." Baracus, the Mohawked muscleman. In case watching a guy machine-gun his enemies from atop a tank isn't enough, the filmmakers treat viewers to an elaborately staged climax at the Los Angeles piers. Jessica Biel also appears as one of Face's love interests. This film might be selling itself as an action flick, but it's really just a hopeless bromantic. **A.H.**

CITY ISLAND (PG-13, 100 minutes) Vince Rizzo (Andy Garcia) is a corrections officer, wannabe actor and beleaguered husband. He tells his wife, Joyce (Julianna Margulies), that he's going out to play poker rather than admit he's taking an acting class. One of the amazing things about Raymond De Felitta's film is just how many enormous secrets are being harbored by so few people: an illegitimate son, forbidden lust, illicit smoking. The acting is, in fact, superb and, given the amount of drama per frame, the best current buy for one's movie dollar. **JOHN ANDERSON**

BLACK CAT
1811 14TH ST NW
www.blackcatdc.com

JUNE SHOWS

FRI 18 THE LEMONHEADS
THE CANDLES $15
FRI 18 CLOSE TO THE EDGE:
DJ DREDD $7
SAT 19 LOOSE LIPS
DETOX RETOX
THE STATE DEPARTMENT
$10/$12
SAT 19 RIGHT ROUND:
DJ LIL'E $7
SUN 20 THAO & MIRAH
W/ THE MOST OF ALL
THESE UNITED STATES $20
MON 21 JUDSON CLAIBORNE
THE MANTIS $10
TUE 22 USELESS EATERS
SUNS OF GUNS $8
WED 23 VOXTROT
YELLOW FEVER
THE BLACK $15
THU 24 GIFTS FOR THE HOMELESS PRESENTS
BANDING TOGETHER
BATTLE OF THE LAW FIRM BANDS $10
FRI 25 BILLY WOODWARD
& THE SENDERS
NUNCHUCKS
THE CHARIOTS $10
FRI 25 DC RE: MIXTAPE
ALL DC MUSIC DJ NIGHT W/SETS BY HUGH MCELROY, GIDEON FORMAN, AARON LEITKO, TRUE WOMANHOOD, HUME, NOON:30, BUILDINGS, LAUGHING MAN, SHOCK DIAMOND, AND MORE! $5
SAT 26 3RD ANNUAL BIKE PROM
$10
SAT 26 PEPPERMINT:
W/ DJ MILK $5
SUN 27 XMC
JOEY WYOMING $8
MON 28 LOWERCASELETTERS
THE FIVE ONE $8

WE ARE 3 BLOCKS FROM THE U STREET METRO STATION
TICKETS: TICKETALTERNATIVE.COM
1-877-725-8849

"A MASTERPIECE!
THE BEST MOVIE OF THE YEAR, BY FAR!"
Scott Mantz, ACCESS HOLLYWOOD

"AN INSTANT CLASSIC."
Richard Corliss, TIME

"SENSATIONAL.
DISNEY AND PIXAR HAVE DONE IT AGAIN."
Clay Smith, THE INSIDER

Disney · PIXAR

G GENERAL AUDIENCES
All Ages Admitted
DISNEY DIGITAL 3-D real D 3D IMAX 3D
IMAX® is a registered trademark of IMAX Corporation. ©Disney/Pixar

STARTS TODAY
IN DISNEY DIGITAL 3D™, real D 3D™, IMAX® 3D
AND AT THEATRES EVERYWHERE
Check local listings or Text TOY with your
ZIP CODE to 43KIX (43549)
SORRY, NO PASSES
PRESENTED IN DOLBY SURROUND 7.1 IN SELECT THEATRES
DISNEY ON ICE PRESENTS "DISNEY·PIXAR'S TOY STORY 3" LIVE!
FIND SHOW DATES AND GET EARLY ACCESS TO THE BEST SEATS AT DISNEYONICE.COM/TOYSTORY3

#1 MOVIE IN AMERICA

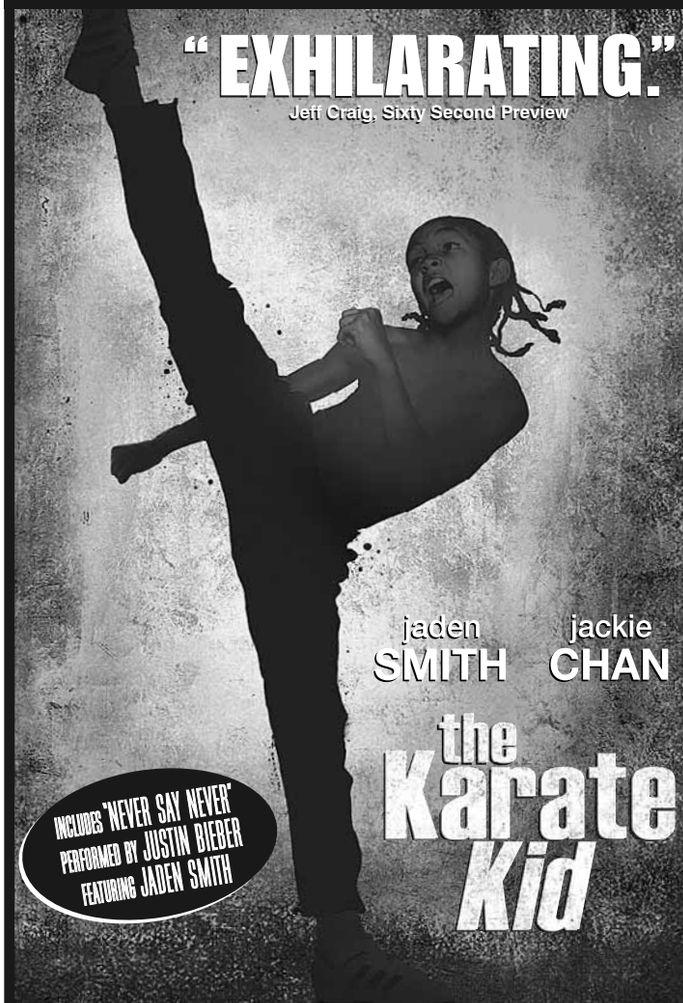

COLUMBIA PICTURES PRESENTS AN OVERBROOK ENTERTAINMENT/JERRY WEINTRAUB PRODUCTION
IN ASSOCIATION WITH CHINA FILM GROUP CORPORATION A FILM BY HARALD ZWART
"THE KARATE KID" TARAJI P. HENSON MUSIC SUPERVISION BY PILAR McCURRY
MUSIC BY JAMES HORNER CO-PRODUCER SOLON SO EXECUTIVE PRODUCERS DANY WOLF SUSAN EKINS HAN SAN PING
STORY BY ROBERT MARK KAMEN SCREENPLAY BY CHRISTOPHER MURPHEY
PRODUCED BY JERRY WEINTRAUB WILL SMITH JADA PINKETT SMITH JAMES LASSITER KEN STOVITZ
PG PARENTAL GUIDANCE SUGGESTED
SOME MATERIAL MAY NOT BE SUITABLE FOR CHILDREN
BULLYING, MARTIAL ARTS ACTION VIOLENCE AND SOME MILD LANGUAGE
DIRECTED BY HARALD ZWART
Score Album on Madison Gate Records
KarateKid-TheMovie.com
CHECK LOCAL LISTINGS FOR THEATERS AND SHOWTIMES
SONY make.believe

entertainment lookout

GET HIM TO THE GREEK (R, 109 minutes) A spin-off of sorts, this film follows the further exploits of hedonistic British rock star Aldous Snow, last seen getting straight and sober in "Forgetting Sarah Marshall." But Snow has fallen on hard times here. A well-intentioned but enormously offensive single, "African Child," has put his career into a nosedive, sent his girlfriend and child packing, and caused him to relapse into substance abuse. In an effort to resurrect his public image, the record company sends Aaron Green (Jonah Hill), a rookie intern, to escort him from London to a comeback gig. But at Snow's insistence, this British assignment devolves into a three-day bender. **AARON LEITKO**

IRON MAN 2 (PG-13, 126 minutes) The best thing about "Iron Man" was Robert Downey Jr.'s cheek and expressiveness. The worst was the hardware. The sequel drowns any potential sophistication in a busy, unfocused clatter of cross talk punctuated by occasional fender-bender royales. But a terrific villain is a terrible thing to waste — namely Mickey Rourke's Ivan Vanko. When Vanko confronts Tony Stark (Downey) for their first showdown, it's clear the film will be propelled by Oedipal psychological issues and struggles with mortality. Aw, who's anybody kidding? It's propelled by stuff getting blown up. **M.O.**

JUST WRIGHT (PG, 111 minutes) Fifteen minutes into "Just Wright," 35-year-old perpetually single gal Leslie Wright (Queen Latifah) asks, "When am I going to meet that one amazing guy who thinks I'm the one woman he can't live without?" It takes about five minutes before basketball star Scott McKnight (rapper-actor Common) shows up at the gas station. For a movie with no surprises, Common and his co-star have a connection that feels unforced and very, very real. **M.O.**

THE KARATE KID (PG, 132 minutes) The new "Karate Kid" brings fresh life and perspective to the classic tale of perseverance and cross-generational friendship. As Dre Parker, who with his mother, Sherry (Taraji P. Henson), has just moved to Beijing, Jaden Smith brings a soulful, searching sense of vulnerability to a kid who comes under attack from bullies on his first day in town. After a particularly brutal beat-down, Dre is defended by his apartment house caretaker, a quiet introvert named Mr. Han (Jackie Chan). When Han — who turns out to be a kung fu master — goes up against the kids who have been terrorizing Dre, he does so largely with defensive moves that wind up literally tying the belligerents into knots. While the filmmakers invite viewers to wince during the film's fight scenes, they make sure to soften the blows with wise tutorials in self-discipline, respect and balance. **A.H.**

COLUMBIA PICTURES/SONY/JASIN BOLAND/AP

Jaden Smith shows off his martial arts moves in the remake of "The Karate Kid."

MARMADUKE (PG, 87 minutes) Set in Southern California, where Marmaduke's family has moved from Kansas, this story follows two threads. The first has to do with doggy politics: whether the pedigreed dogs at the park are better than the mutts, which apparently include Marmaduke. There's a reference to his being a mixed breed. He tangles with Bosco (Kiefer Sutherland), the park's alpha male, while flirting with Bosco's girlfriend, a collie named Jezebel (singer Fergie of the Black Eyed Peas), even as Marmaduke ignores the scruffy mutt who really loves him (Emma Stone). Meanwhile, Marmaduke's owner (Lee Pace) must negotiate the office politics of the organic dog food company he works for, trying to please a very demanding boss (William H. Macy). **M.O.**

PRINCE OF PERSIA: THE SANDS OF TIME (PG-13, 103 minutes) In this adventure based on the popular video game, the focus of Prince Dastan (Jake Gyllenhaal) is a special dagger he has stumbled upon. When a jewel is pressed on its hilt, releasing the few thimblefuls of sand inside, it has the ability to rewind time, but only for one minute. Not just any sand will work, either. Hidden underground is a giant glass vessel filled with the right kind. Only the dagger can break the glass. Once broken, the sand gives its user unlimited ability to travel back in time. The problem is that Dastan's not the only one who knows about it. Someone else wants it and has set Dastan up for the murder of his adoptive father, King Sharaman. **M.O.**

REVIEWS BY THE WASHINGTON POST'S ANN HORNADAY AND MICHAEL O'SULLIVAN. FOR FULL REVIEWS OF THESE AND OTHER FILMS, SEE WASHINGTONPOST.COM/ENTERTAINMENT

The Healing Power of Art

Works of art by Haitian children after the earthquake

June 17–October 17, 2010

S. Dillon Ripley Center
Concourse, sublevel 3
1100 Jefferson Drive SW
Open daily 10 a.m. to 5:30 p.m.
Take Metro to Smithsonian station

Smithsonian Institution

Presented by the National Museum of African Art
africa.si.edu

"★★★★ A MASTERPIECE."
- David Germain, AP Associated Press

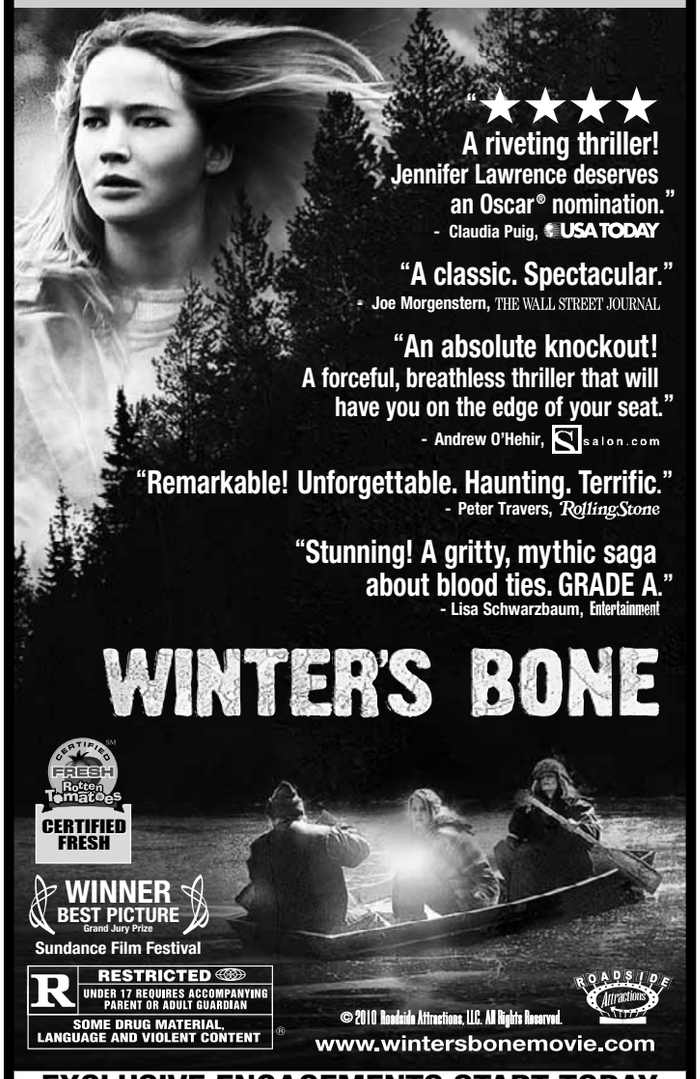

EXCLUSIVE ENGAGEMENTS START TODAY

WASHINGTON, DC	MARYLAND	VIRGINIA
LANDMARK THEATRES	LANDMARK THEATRES	AMC LOEWS
E STREET CINEMA	BETHESDA ROW CINEMA	SHIRLINGTON 7
E St & 11th St NW 202/452-7672	7235 Woodmont Ave 301/652-7273	2772 S Randolph 888/AMC-4FUN

CHECK THEATRE DIRECTORIES OR CALL FOR SOUND INFORMATION AND SHOWTIMES SPECIAL ENGAGEMENTS NO PASSES OR DISCOUNT COUPONS ACCEPTED

MOBILE USERS: For Showtimes - Text WINTERS With Your ZIP CODE To 43KIX (43549)

lookout expressnightout.com

Compiled by Fiona Zublin. For more upcoming events, follow the Top Stops blog at expressnightout.com/topstops.

1 Little Big Hair

While we dread '80s dance parties because there's a 100 percent likelihood that the DJ will play Journey, we realize that there's also a nearly 100 percent likelihood that the DJ will play "Like a Prayer." So, our new MO is to attend all '80s dance parties and just hide in the bathroom when we hear that horrible stuff about streetlights and people. We will start with the '80s/'90s dance party at the Darlington House. ***Darlington House, 1610 20th St. NW; Sat., 8 p.m., $5 donation; 202-332-3722, Polarisdanceparty.eventbrite.com. (Dupont Circle)***

2 Shellfish Motives

The Old Ebbitt Grill is such a symbol of stodgy D.C. politico culture that its block party always gives us cognitive dissonance. It's so much fun! With grilled oysters and bands and — oh, right, it's kind of expensive. But the VIP tickets get you unlimited food and drink, so if you're planning to eat $110 worth of oysters — well, we'll see you when you get out of the hospital. ***15th and G streets NW; Sat., 4 p.m.-11 p.m., $35 or $110 for VIP; Ebbittblockparty.com. (McPherson Square)***

3 Harmonica Man

Since we have often attempted in these pages to legitimize the ukulele as a real musical instrument, we suppose we must try to do as much for other ridiculous things. Thus: Frederic Yonnet, harmonica pioneer. We could try to explain Yonnet's mastery of the harmonica — he's turned every little kid's favorite noisemaker into an incredibly versatile instrument of artistic expression, etc. — or you could just listen for yourself. ***Carter Barron Amphitheatre, 16th Street and Colorado Avenue NW; Fri., 7:30 p.m., free; 202-426-0486, Nps.gov.***

local movie times

◆ No Passes ( ) Bargain Show Times

Washington DC

Landmark Theatres
Landmark's E-Street Cinema — www.landmarktheatres.com

2001: A SPACE ODYSSEY (G) 12:00 Midnight
JOAN RIVERS: A PIECE OF WORK (R) (1:00, 3:15, 5:30)7:45, 10:00, 12:00
PLEASE GIVE (R) (1:15, 3:30, 5:45)8:00, 10:15
AIR DOLL (NR) (2:10, 4:40)7:10, 9:40
WINTER'S BONE (NR) (2:00, 4:45)7:30, 9:50, 12:00
THE GIRL WITH THE DRAGON TATTOO (R) (1:45, 5:00)8:15, 11:15
THE SECRET IN THEIR EYES (R) (1:05, 4:05)7:05, 9:55
MICMACS (R) (2:20, 4:50)7:20, 9:50
EXIT THROUGH THE GIFT SHOP (R) (1:10, 3:20, 5:20)7:40, 9:55

The Avalon Theatre
The Avalon Theatre — www.theavalon.org

THE NECESSITIES OF LIFE (NR) 12:30, 2:50, 8:00
MICMACS (R) 3:30, 6:00, 8:30
EVERYONE ELSE (NR) 1:00, 5:20

AMC Theaters
AMC Loews Uptown — www.amctheatres.com

THE A-TEAM (PG–13) 11:40, 2:20, 5:00, 7:40, 10:30

AMC Theaters
AMC Mazza Gallerie — www.amctheatres.com

TOY STORY 3 3D (G) 10:00, 12:30, 3:00, 5:30, 8:00, 10:30
IN DIGITAL 3-D
JONAH HEX (PG–13) 10:30, 1:30, 4:30, 7:30, 10:40
THE KARATE KID (PG) 9:55, 1:00, 4:10, 7:20, 10:20
KILLERS (PG–13) 11:40, 5:10, 10:35
GET HIM TO THE GREEK (R) 12:00, 2:40, 5:20, 7:50, 10:25
PRINCE OF PERSIA: THE SANDS OF TIME (PG–13) 2:20, 7:40
SEX AND THE CITY 2 (R) 12:40, 3:50, 7:00, 10:10
SHREK FOREVER AFTER (PG) 12:10, 2:30, 4:50, 7:10, 9:30

AMC Theaters
AMC Loews Georgetown — www.amctheatres.com

TOY STORY 3 (G) 10:30, 1:15, 4:15, 7:00, 9:45, 12:15
TOY STORY 3 3D (G) 11:45, 12:40, 2:30, 3:15, 5:15, 6:00, 8:00, 8:45, 10:45, 11:15
IN DIGITAL 3-D
THE A-TEAM (PG–13) 11:00, 1:00, 1:45, 3:45, 4:45, 6:30, 7:30, 9:15, 10:15, 12:00
JONAH HEX (PG–13) 10:15, 12:30, 2:45, 5:00, 7:25, 9:50, 12:05 **THE A-TEAM** (PG–13) 11:00, 1:45, 4:45, 7:30, 10:15
THE KARATE KID (PG) 11:40, 12:45, 3:00, 4:05, 6:15, 7:15, 9:30, 10:30
SPLICE (R) 9:35, 12:00
KILLERS (PG–13) 10:25, 12:55, 3:20, 5:50, 8:30, 11:00
PRINCE OF PERSIA: THE SANDS OF TIME (PG–13) 10:40, 4:40, 11:05
GET HIM TO THE GREEK (R) 11:50, 2:35, 5:10, 7:45, 10:25
SHREK FOREVER AFTER 3D (PG) 2:20, 4:50, 7:20
SEX AND THE CITY 2 (R) 11:55, 3:30, 7:10, 10:40
IN DIGITAL 3-D
ROBIN HOOD (PG–13) 1:35, 7:35
IRON MAN 2 (PG–13) 10:45, 1:55, 4:55, 7:50, 10:55

Regal Cinemas
Regal Gallery Place Stadium — www.regmovies.com

GROWN UPS (PG–13) Advance Tickets Available
THE LAST AIRBENDER (NR) Advance Tickets Available
THE TWILIGHT SAGA: ECLIPSE (PG–13) Advance Tickets Available
TOY STORY 3 3D (G) 10:45, 11:30, 1:15, 2:00, 3:45, 4:30, 6:20, 7:00, 8:50, 9:30, 11:20, 12:00
JONAH HEX (PG–13) 12:00, 2:30, 5:00, 7:30, 10:00, 12:25
TOY STORY 3 (G) 12:15, 2:45, 5:15, 7:45, 10:15, 12:45
THE A-TEAM (PG–13) 11:50 A.M.
THE KARATE KID (PG) 11:40, 12:30, 3:00, 3:35, 6:10, 7:20, 9:15, 10:25, 12:20
THE A-TEAM (PG–13) 12:45, 3:20, 4:00, 6:30, 7:10, 9:45, 10:40, 12:30
SPLICE (R) 1:00
GET HIM TO THE GREEK (R) 11:35, 2:10, 4:45, 7:35, 10:10, 12:40
KILLERS (PG–13) 12:40, 3:10, 5:40, 8:10, 10:35
PRINCE OF PERSIA: THE SANDS OF TIME (PG–13) 11:40, 2:20, 5:05, 7:50, 10:30
SEX AND THE CITY 2 (R) 12:30, 3:40, 6:55, 10:05
SHREK FOREVER AFTER 3D (PG) 12:25, 3:05, 5:30, 8:00, 10:20, 12:35
IRON MAN 2 (PG–13) 3:55, 6:50, 9:50

Virginia

Arlington Cinema 'N' Drafthouse
Arlington — www.arlingtondrafthouse.com

DATE NIGHT (PG–13) 7:30 P.M.

Regal Potomac Yards
Alexandria — www.regmovies.com

GROWN UPS (PG–13) Advance Tickets Available
THE TWILIGHT SAGA: ECLIPSE (PG–13) Advance Tickets Available
JONAH HEX (PG–13) 12:25, 2:45, 5:00, 7:15, 9:25, 11:45
TOY STORY 3 3D (G) 10:45, 11:15, 1:20, 1:50, 3:55, 4:25, 6:30, 7:00, 9:05, 9:35, 11:40
TOY STORY 3 (G) 11:40, 12:05, 2:15, 2:40, 4:50, 5:15, 7:25, 7:50, 10:00, 10:25
THE A-TEAM (PG–13) 1:10 P.M.
2:35, 4:00, 5:20, 6:40, 8:00, 9:30, 10:40, 11:35
THE KARATE KID (PG) 12:00, 12:30, 3:05, 3:45, 6:20, 7:10, 9:55, 10:15
MARMADUKE (PG) 10:50, 12:40
SPLICE (R) 1:00, 10:50
GET HIM TO THE GREEK (R) 11:50, 2:30, 5:05, 7:40, 10:10
KILLERS (PG–13) 11:30, 1:55, 4:20, 7:05, 9:50
PRINCE OF PERSIA: THE SANDS OF TIME (PG–13) 11:00, 1:40, 4:40, 7:20, 10:05
SEX AND THE CITY 2 (R) 12:10, 3:20, 6:35, 9:40
SHREK FOREVER AFTER (PG) 11:05, 1:35, 4:15, 6:45, 9:10
JUST WRIGHT (PG) 3:35, 6:05, 8:30
IRON MAN 2 (PG–13) 12:20, 3:15, 6:00, 8:45, 11:30
OPEN CAPTIONED PERFORMANCE - SELECTED FILM - DAILY (NR)

Regal Kingstowne Stadium
Alexandria — www.regmovies.com

GROWN UPS (PG–13) Advance Tickets Available
THE TWILIGHT SAGA: ECLIPSE (PG–13) Advance Tickets Available
TOY STORY 3 3D (G) 11:00, 11:30, 1:40, 2:10, 4:20, 4:50, 7:00, 7:30, 9:40, 10:10
TOY STORY 3 (G) 10:20, 12:00, 1:00, 2:40, 3:40, 5:20, 6:20, 8:00, 9:00, 10:50
JONAH HEX (PG–13) 10:30, 12:50, 3:20, 5:40, 8:10, 10:25
THE KARATE KID (PG) 11:50, 12:40, 3:10, 4:00, 6:30, 7:20, 9:50, 10:40
THE A-TEAM (PG–13) 10:50, 1:50, 4:40, 7:10, 7:40, 10:00, 10:35
MARMADUKE (PG) 11:20, 2:00, 4:30
GET HIM TO THE GREEK (R) 1:20, 4:10, 6:50, 9:45
KILLERS (PG–13) 1:10, 6:40
PRINCE OF PERSIA: THE SANDS OF TIME (PG–13) 3:50, 9:20
SEX AND THE CITY 2 (R) 11:40, 6:10
SHREK FOREVER AFTER 3D (PG) 12:20, 2:50, 5:30, 8:20
IRON MAN 2 (PG–13) 3:00, 9:30

Regal Ballston Common Stadium
Arlington — www.regmovies.com

GROWN UPS (PG–13) Advance Tickets Available
THE LAST AIRBENDER (NR) Advance Tickets Available
THE TWILIGHT SAGA: ECLIPSE (PG–13) Advance Tickets Available
THE KARATE KID (PG) 2:25, 3:30, 5:45, 7:20, 9:00, 10:30
THE A-TEAM (PG–13) 2:00, 4:50, 7:40, 10:40
1:30, 4:20, 7:10, 10:00
SPLICE (R) 2:40, 5:20, 7:50, 10:25
GET HIM TO THE GREEK (R) 1:10, 4:00, 7:00, 9:50
KILLERS (PG–13) 2:20, 5:00, 8:00, 10:45
PRINCE OF PERSIA: THE SANDS OF TIME (PG–13) 2:10, 5:10, 8:10
SEX AND THE CITY 2 (R) 12:00, 3:10, 6:30, 9:40
SHREK FOREVER AFTER 3D (PG) 1:40, 4:05, 6:20, 9:10
ROBIN HOOD (PG–13) 12:30, 3:40, 6:50, 10:10
IRON MAN 2 (PG–13) 1:20, 4:10, 7:05, 10:20

AMC Theatres Courthouse Plaza
Arlington — www.amctheatres.com

TOY STORY 3 (G) 12:00, 2:00, 2:40, 4:40, 5:30, 7:30, 8:10, 10:00, 10:40
TOY STORY 3 3D (G) 1:00, 3:40, 6:30, 9:00
IN DIGITAL 3-D
JONAH HEX (PG–13) 12:40, 3:00, 5:15, 7:50, 10:20
MARMADUKE (PG) 12:10, 2:20, 4:35, 6:50, 9:10
LETTERS TO JULIET (PG) 1:50, 4:20, 7:10, 9:50
KICK-ASS (R) 1:30, 4:30, 7:20, 10:10
AMC independent
CITY ISLAND (PG–13) 1:40, 4:10, 7:00, 9:30

Old Town Theatre
Alexandria — www.oldtowntheatre.com

SEX AND THE CITY 2 (R) 4:30, 7:30, 10:15
GET HIM TO THE GREEK (R) 5:00, 7:15, 10:00

AMC Theatres Hoffman Center
Alexandria — www.amctheatres.com

TOY STORY 3 (G) 11:15, 12:00, 2:00, 2:50, 5:00, 5:40, 7:40, 8:30, 10:10, 11:15, 12:35
TOY STORY 3 3D (G) 10:30, 1:15, 4:00, 7:00, 9:35, 12:15
IN DIGITAL 3-D
JONAH HEX (PG–13) 10:15, 12:50, 3:35, 6:20, 9:00, 11:40
TOY STORY 3: AN IMAX 3D EXPERIENCE (G) 10:00, 12:45, 3:30, 6:15, 8:45, 11:45
THE A-TEAM (PG–13) 10:10, 11:00, 11:40, 1:25, 2:10, 2:45, 4:30, 5:10, 5:45, 7:30, 8:10, 8:45, 10:20, 11:20, 11:50
THE KARATE KID (PG) 10:45, 11:30, 12:15, 2:20, 3:00, 3:40, 5:50, 6:30, 7:10, 9:15, 10:00, 10:30
SPLICE (R) 12:20, 3:05, 5:55, 8:50, 11:55
KILLERS (PG–13) 12:05, 2:40, 5:35, 8:15, 10:50
MARMADUKE (PG) 10:25, 1:00, 3:45, 6:10, 8:55, 11:25
GET HIM TO THE GREEK (R) 11:25, 2:25, 4:20, 5:20, 7:20, 8:20, 10:15, 11:30
PRINCE OF PERSIA: THE SANDS OF TIME (PG–13) 11:50, 3:10, 6:05, 9:10, 12:10
SEX AND THE CITY 2 (R) 10:50, 2:30, 6:00, 9:40
SHREK FOREVER AFTER 3D (PG) 10:20, 12:55, 3:50, 6:40, 9:20, 12:00
IN DIGITAL 3-D
ROBIN HOOD (PG–13) 10:40, 2:05, 5:30, 9:05
SHREK FOREVER AFTER (PG) 11:05, 1:50
IRON MAN 2 (PG–13) 10:05, 1:20, 4:40, 7:50, 11:00
JUST WRIGHT (PG) 10:55, 1:40, 4:35, 7:25, 10:05

Maryland

AFI Silver Theatre Cultural Center
Silver Spring — www.afi.com/silver

8: THE MORMON PROPOSITION (R) 1:10, 3:10, 5:10, 7:00, 9:30
SEVEN SAMURAI (NR) 4:00, 8:00
THE ITALIAN JOB (PG–13) 4:45 P.M.
DRESSED TO KILL (R) 7:00 P.M.
THE PRESTIGE (PG–13) 9:15 P.M.

Landmark Bethesda Row Cinema
Bethesda — www.landmarktheatres.com

JOAN RIVERS: A PIECE OF WORK (R) (12:45, 2:45, 5:00)7:15, 9:30
WINTER'S BONE (NR) (1:25, 4:00)6:30, 9:00
ONDINE (PG–13) (2:00, 4:30)7:10, 9:40
SOLITARY MAN (R) (12:40, 2:50, 5:05)7:20, 9:20
CITY ISLAND (PG–13) (1:45, 4:10)7:05, 9:35
PLEASE GIVE (R) (12:15, 2:30, 4:45)7:00, 9:10
BABIES (PG) (1:15)
THE GIRL WITH THE DRAGON TATTOO (R) (3:30)6:50, 9:50
THE SECRET IN THEIR EYES (R) (1:00, 3:45)6:45, 9:45

AMC Loews Center Park
Beltsville — www.amctheatres.com

TOY STORY 3 (G) 9:45, 12:15, 2:45, 5:15, 7:45, 10:15
THE A-TEAM (PG–13) 10:50, 1:40, 4:40, 7:40, 10:40
JONAH HEX (PG–13) 10:40, 1:00, 3:30, 5:45, 8:15, 10:45
KILLERS (PG–13) 11:30, 2:00, 4:45, 7:25, 9:50
THE KARATE KID (PG) 10:15, 1:30, 4:30, 7:30, 10:30
PRINCE OF PERSIA: THE SANDS OF TIME (PG–13) 11:00, 1:45, 4:25, 7:15, 10:00
GET HIM TO THE GREEK (R) 5:50 P.M.
9:50, 12:25, 3:15, 5:50, 8:30, 11:00
SHREK FOREVER AFTER (PG) 10:00, 12:30, 3:00, 5:30, 8:00, 10:30

AMC Loews White Flint
Kensington — www.amctheatres.com

TOY STORY 3 (G) 9:20, 12:00, 2:35, 5:10, 7:50, 10:30
THE A-TEAM (PG–13) 10:15, 1:00, 4:10, 7:20, 10:45
JONAH HEX (PG–13) 10:00, 12:30, 2:50, 5:25, 7:35, 9:45
SEX AND THE CITY 2 (R) 9:00, 12:15, 3:30, 6:45, 10:00
THE KARATE KID (PG) 9:35, 12:45, 3:50, 7:00, 10:15

AMC Magic Johnson Capital Center
Largo — www.amctheatres.com

TOY STORY 3 (G) 10:10, 1:00, 3:50, 6:40, 9:30, 12:10
TOY STORY 3 3D (G) 11:10, 2:00, 4:50, 7:40, 10:30, 1:00
IN DIGITAL 3-D
THE A-TEAM (PG–13) 11:05, 2:05, 5:00, 8:00, 11:00
JONAH HEX (PG–13) 11:00, 1:50, 4:40, 7:30, 10:10, 12:50
SPLICE (R) 10:40, 1:30, 4:15, 7:15, 10:00, 12:40
THE KARATE KID (PG) 9:30, 11:35, 12:35, 3:00, 4:00, 6:20, 7:20, 9:40, 10:40, 12:55
KILLERS (PG–13) 10:50, 1:40, 4:25, 7:10, 9:45, 12:20
MARMADUKE (PG) 11:45, 2:10, 4:35
PRINCE OF PERSIA: THE SANDS OF TIME (PG–13) 10:20, 1:20, 4:10, 7:05, 9:55, 12:35
GET HIM TO THE GREEK (R) 7:00, 9:50, 12:30
SHREK FOREVER AFTER 3D (PG) 9:40, 12:00, 2:30, 5:10, 7:50, 10:20, 12:45
IN DIGITAL 3-D
JUST WRIGHT (PG) 9:50, 12:20, 3:05, 5:35, 8:10, 10:50

Regal Bethesda
Bethesda — www.regmovies.com

GROWN UPS (PG–13) Advance Tickets Available
THE LAST AIRBENDER (NR) Advance Tickets Available
THE TWILIGHT SAGA: ECLIPSE (PG–13) Advance Tickets Available
JONAH HEX (PG–13) 11:00, 1:05, 3:10, 5:40, 8:00, 10:30
TOY STORY 3 3D (G) 11:50, 2:30, 5:10, 7:40, 10:10
TOY STORY 3 (G) 11:15, 1:50, 4:25, 7:00, 9:35
THE A-TEAM (PG–13) 11:10, 2:00, 4:50, 7:30, 10:15
THE KARATE KID (PG) 12:40, 3:45, 6:50, 10:00
GET HIM TO THE GREEK (R) 11:40, 2:20, 5:00, 7:50, 10:25
KILLERS (PG–13) 11:40, 2:10, 4:30, 7:10, 9:30
PRINCE OF PERSIA: THE SANDS OF TIME (PG–13) 3:30, 9:45
SEX AND THE CITY 2 (R) 12:00, 3:20, 6:40, 10:00
SHREK FOREVER AFTER (PG) 11:30, 1:40, 4:10, 6:30, 8:45
ROBIN HOOD (PG–13) 12:10, 6:45

Regal Majestic Cinema
Silver Spring — www.regmovies.com

GROWN UPS (PG–13) Advance Tickets Available
THE TWILIGHT SAGA: ECLIPSE (PG–13) Advance Tickets Available
TOY STORY 3 3D (G) 11:15, 1:45, 4:20, 7:00, 9:35, 12:05
TOY STORY 3 (G) 10:40, 11:45, 1:10, 2:20, 3:40, 4:55, 6:15, 7:30, 8:50, 10:05, 11:20, 12:35
JONAH HEX (PG–13) 11:40, 1:55, 4:05, 6:20, 8:35, 10:45, 12:45
THE KARATE KID (PG) 10:15, 11:00, 11:50, 1:20, 2:00, 3:10, 4:25, 5:00, 6:25, 7:25, 8:00, 9:25, 10:25, 11:00, 12:25
THE A-TEAM (PG–13) 10:20, 12:35, 1:15, 3:20, 4:10, 6:00, 7:05, 8:45, 9:55, 11:25, 12:30
11:20, 2:35, 5:10, 7:50, 10:30
MARMADUKE (PG) 11:10, 1:35, 3:50, 6:05, 8:25, 10:50
SPLICE (R) 11:30, 2:05, 4:30, 7:10, 9:40, 12:05
GET HIM TO THE GREEK (R) 10:55, 1:30, 4:00, 6:30, 9:00, 11:30
KILLERS (PG–13) 12:15, 2:50, 5:15, 7:35, 10:00, 12:20
PRINCE OF PERSIA: THE SANDS OF TIME (PG–13) 10:25, 12:55, 3:30, 6:40, 9:20, 12:00
SEX AND THE CITY 2 (R) 12:25, 3:35, 6:50, 10:10
ROBIN HOOD (PG–13) 12:05, 3:05, 6:10, 9:15
IRON MAN 2 (PG–13) 10:45, 1:40, 4:50, 7:40, 10:40
FREE FAMILY FILM FESTIVAL TUE & WED 10AM (NR)

Regal Royale Stadium
Hyattsville — www.regmovies.com

GROWN UPS (PG–13) Advance Tickets Available
THE LAST AIRBENDER (NR) Advance Tickets Available
THE TWILIGHT SAGA: ECLIPSE (PG–13) Advance Tickets Available
TOY STORY 3 3D (G) 11:40, 1:20, 2:15, 3:55, 4:50, 6:30, 7:25, 9:05, 10:00
TOY STORY 3 (G) 12:05, 2:40, 5:15, 7:50, 10:25
JONAH HEX (PG–13) 1:25, 4:20, 7:10, 10:30
THE KARATE KID (PG) 1:00, 4:00, 7:05, 10:20
12:30, 3:30, 6:35, 9:40
THE A-TEAM (PG–13) 11:50, 1:15, 2:30, 4:15, 5:10, 7:15, 7:55, 10:10, 10:40
SPLICE (R) 10:05 P.M.
GET HIM TO THE GREEK (R) 12:20, 2:50, 5:20, 8:00, 10:45
KILLERS (PG–13) 1:10, 4:30, 7:20, 9:55
PRINCE OF PERSIA: THE SANDS OF TIME (PG–13) 1:05, 4:05, 7:00, 9:45
SEX AND THE CITY 2 (R) 12:00, 3:15, 6:55
SHREK FOREVER AFTER (PG) 12:45, 3:10, 5:25, 7:45, 10:15
IRON MAN 2 (PG–13) 12:15, 3:00, 6:45, 9:35
FREE FAMILY FILM FESTIVAL TUE & WED 10AM (NR)

TV weekend lookout

Best Bets

FRI 8:00

Friday Night Lights (NBC) Coach Taylor thinks his new quarterback, Vince, brought a gun to school. Julie and Landry try to put the past behind them. Tami unwinds with the West Dillon faculty.

SAT 8:00

Three Rivers (CBS) A firefighter is confronted with a complicated choice when she must decide whether she is willing to be a living donor to her captain, who treated her badly.

SUN 9:00

Scoundrels (ABC) After her husband is sentenced to a lengthy stretch in prison, Cheryl West (Virginia Madsen, left) resolves that it's time for her family of small-time criminals to become law-abiding citizens.

SUN 9:00

True Blood (HBO) The Vampire King of Mississippi hatches a plan to consolidate his power. Eric (Alexander Skarsgard, right) remembers his wartime past with Godric. Sam tests the strength of his family bonds when he seeks out his birth parents — and brother. A grieving Tara finds an ally in Franklin Mott, a vampire who may have a hidden agenda. (TRIBUNE MEDIA)

BOB D'AMICO/ABC

Bloody Predictable

THE GATES

SUN 10:00

"The Gates" takes an interesting idea and drives a stake through its heart. You have to admire a show about vampires hiding out in a gated community. But this predictable pilot squanders the premise's promise. Chicago detective Nick Monohan thinks he's arrived on easy street when he moves to The Gates. But then a missing-person case suddenly takes on odd dimensions. KEVIN MCDONOUGH (UNITED FEATURE SYNDICATE)

Premiere

The 'Real' Deal

Ilene Chaiken, the creator and executive producer of "The L Word," also is behind the new reality series "The Real L Word" (10 p.m., Showtime, Sun.). The show follows six lesbians in Los Angeles, including Mikey, a fashion producer; Rose, a real estate adviser; Jill, a writer; Nikki, a talent manager; Tracy, a film and TV development executive; and Whitney, a special effects artist. (TRIBUNE MEDIA)

washington DC restaurant week FOR Kids

JUNE 20-27, 2010

This June, foodies of all ages will dig in to the ultimate family dining experience.

★ Lunch & early dinner seatings (5-6:30pm)
★ Enjoy specially-designed children's menus
★ Kids 11 and under pay their age with purchase of adult entrée
★ More than 20 participating restaurants

Reserve your spot now!
restaurantweekforkids.org

destination DC

lookout online

Poll Center

Today's Question

SHOULD COMPANIES HAVE A RIGHT TO SEARCH CELL PHONES THEY PROVIDE TO EMPLOYEES?

VOTE AT EXPRESSNIGHTOUT.COM OR TEXT A FOR YES OR B FOR NO TO 98999

Yesterday's Results

IS THE REDSKINS' ALBERT HAYNESWORTH SELFISH FOR DEMANDING TO BE TRADED?

"It is fine for Haynesworth to want to be and ask to be traded. It is unprofessional ... to take a $21 million signing bonus to play and then not show [at practice]."

COMMENTER ANONYMOUS

Blog Log

"Was 'Got Smurf' taken? Why not 'Smurf Matters'? Or 'Just Smurf It'? or an obvious play on another corporate slogan that's 20 years old now?"

— **FILMDRUNK.UPROXX.COM** FINDS MUCH FAULT WITH THE WEB SITE FOR THE UPCOMING SMURFS MOVIE, SMURFHAPPENS.COM, AFTER THE RELEASE OF A TEASER TRAILER.

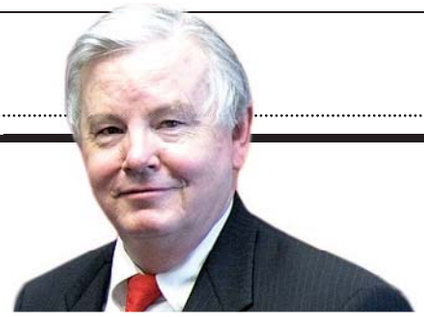

"If Barton wanted to keep heat on the White House over its interactions with BP, this is a poor way of going about it. BP doesn't require any apologies at the moment — at least not until we know what happened."

— NOT EVEN **HOTAIR.COM**, A STAUNCHLY CONSERVATIVE BLOG, HAD ANYTHING POSITIVE TO SAY ABOUT TEXAS REP. JOE BARTON'S APOLOGY TO BP FOR THE WHITE HOUSE'S "SHAKEDOWN."

"AOL BUYING BEBO for $850 million and then selling two years later for $10 million doesn't seem like a winning strategy."

— **FORMER AOL CEO STEVE CASE**'S TWEET ON THE COMPANY'S LATEST FINANCIAL DISASTER DREW SNEERS FROM THOSE WHO REMEMBER THE FAILED AOL-TIME WARNER MERGER HE HELPED BROKER IN 2000.

GEORGE MASON UNIVERSITY
School of Public Policy

MASTER OF ARTS IN International Commerce and Policy

- Financial crises
- Trade negotiations
- Global business and policy

We've been there for 20 years, with alumni working on global issues all over the world.

Come hear what we have to say:

Open House and Seminar on the evolving financial crisis
Tuesday, June 22, 2010
6 p.m.
George Mason University
Arlington Campus
3401 Fairfax Drive, Room 244
Arlington

To attend this event, please register online at **policy.gmu.edu/openhouse**

Outstanding Distributor

Louis Saunders

"Louis knows all of his regular Express customers. Every day, he has a pleasant attitude and a good word for all. I prefer getting my Express directly from him rather than the box because he is such a pleasure to interact with."

— Suitland Metro Rider

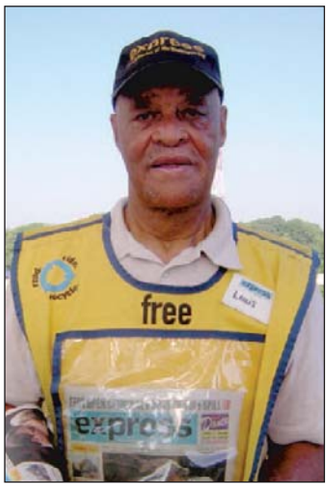

express

XX002

To recognize an outstanding distributor, please e-mail **circulation@readexpress.com**. Please include your name, city and Metro station.

puzzles lookout

Horoscope

GEMINI (May 21-June 20) You'll learn a great deal about someone who has been working against you for quite some time. You have a leg up, and you know it.

CANCER (June 21-July 22) Your ties to something that is questionable to some may be cause for concern among those in charge at this time. Your motives are pure, however.

LEO (July 23-Aug. 22) Those who gravitate toward you may not have your best interest at heart, and you must use caution as you swim with the sharks.

VIRGO (Aug. 23-Sept. 22) Something that was lost may be found — or, if it is not found, at least you'll realize when and how it went missing.

LIBRA (Sept. 23-Oct. 22) You may be able to avoid trouble, but just barely. Now is the time to circle the wagons and prepare for a major conflict.

SCORPIO (Oct. 23-Nov. 21) You have something to share with your friends or family members, but you're not telling them anything they don't already know.

SAGITTARIUS (Nov. 22-Dec. 21) The behavior of those around you will support your point of view. You can do much to put close friends at ease.

CAPRICORN (Dec. 22-Jan. 19) The line between a legal and a moral issue is likely to become quite hazy before the day is out. Others will follow you if you are confident.

AQUARIUS (Jan. 20-Feb. 18) You have good reason to change course at this time, but your choices may be few. By day's end, a favored alternative becomes apparent.

PISCES (Feb. 19-March 20) Your views are likely to conflict with the views of a bigwig, but you have no reason to withdraw any statement you have made.

ARIES (March 21-April 19) You don't have to go on and on to make your point about something. The more concise you can be about matters of importance, the better.

TAURUS (April 20-May 20) You may have to work long and hard to sort out a puzzle not of your making in the first place. The solution will be yours.

PostPoints DAILY CODE O L

Scrabble Grams

PAR SCORE 150-160, BEST SCORE 243

								RACK 1
E1	I1	U1	N1	C3	C3	S1		
								RACK 2
A1	E1	Y4	D2	K5	R1	C3	Triple Word Score	
								RACK 3
E1	I1	Y4	R1	J8	T1	T1	3rd Letter Double	
								RACK 4
E1	I1	O1	R1	F4	M3	C3		

Yesterday's Solution

C3	O1	N1	F4	I1	N1	E1	RACK 1 =	62
C3	A1	G2	E1	F4	U1	L1	RACK 2 =	76
D2	E1	C3	O1	D2	E1		RACK 3 =	10
I1	N1	K5	W4	E1	L1	L1	RACK 4 =	66
PAR SCORE 150-160							TOTAL	214

FOUR RACK TOTAL

Make a 2-7 letter word from the letters in each row. Add points of each word using scoring directions at right. 7-letter words get a 50-point bonus. Blank tiles used as any letter have no point value. Scrabble is a trademark of Hasbro in the U.S. and Canada.

Sudoku

DIFFICULT

			9					
5		9			8		4	
		4		2		1		3
		7	3				1	
	9						2	
	3				6	7		
2		6		5		9		
	4		2			8		1
					7			

Yesterday's Solution

3	8	6	4	5	7	2	9	1
1	5	9	8	2	3	7	4	6
4	7	2	6	9	1	8	5	3
7	3	4	9	6	8	5	1	2
6	1	8	5	3	2	4	7	9
9	2	5	1	7	4	6	3	8
5	4	1	3	8	6	9	2	7
8	9	7	2	1	5	3	6	4
2	6	3	7	4	9	1	8	5

Need more Su|do|ku? Find another puzzle in the Comics section of The Post every Sunday and in the Style section Monday through Saturday.

© PUZZLES BY PAPPOCOM

Comics

FIND MORE COMICS AT EXPRESSNIGHTOUT.COM

POOCH CAFE | PAUL GILLIGAN

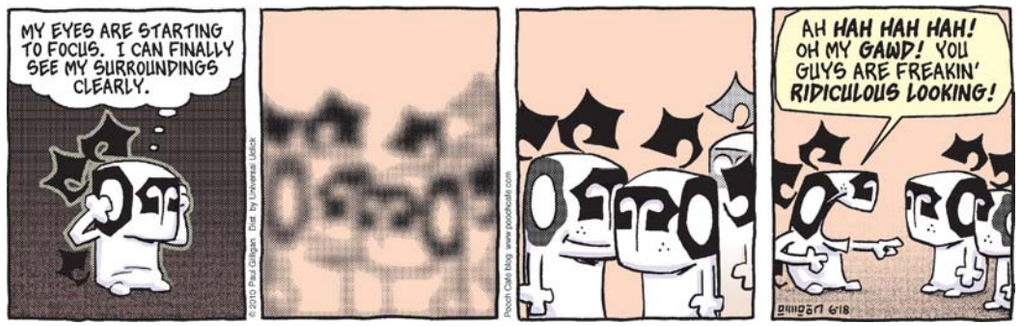

PEARLS BEFORE SWINE | STEPHAN PASTIS

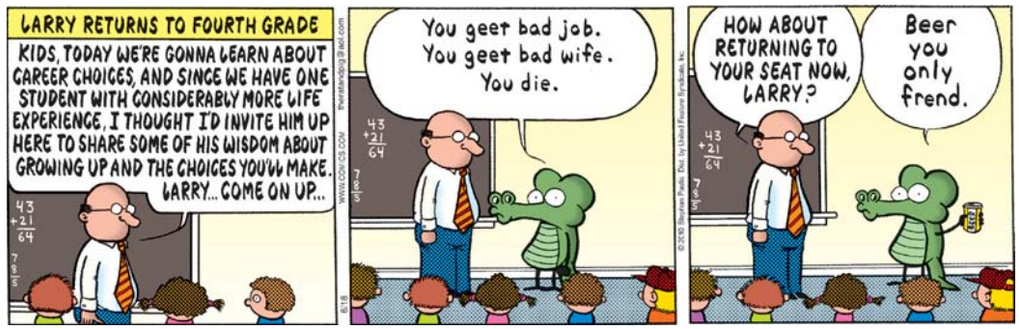

Forecast

88 | 67

Today: Warm today with sunshine. Mainly clear tonight.

91 | 73

Tomorrow: Mostly sunny tomorrow. Clear to partly cloudy tomorrow night.

Looking Ahead

SUN	MON	TUE
94 | 70	93 | 70	92 | 74

Sun and Moon
Sunrise today: 5:43 a.m.
Sunset today: 8:36 p.m.
Moonrise today: 12:44 p.m.
Moonset today: 12:22 a.m.

Almanac
Normal high: 84
Record high: 95
Normal low: 66
Record low: 50

FORECAST BY ACCUWEATHER.COM ©2009

lookout puzzles

Crossword

CHESS MATCH

ACROSS

1 Literary shrugger
6 Veggie with eyes
10 "Egad!"
14 Nigerian currency
15 Opened one's eyes
16 Hoped-for review
17 Permission granted by a bishop
18 "Ah, me!"
19 Where Eve erred
20 Triumph, but just barely
22 Put on ___ (have an attitude)
23 ___ Lanka
24 Taker of a religious vow
26 Mighty hardwood
29 Depict unfairly, as statistics
32 Tit for ___
33 Short cut, perhaps
35 Turnpike turn-off
37 Pine exudation
41 Have a high-wire disaster
44 Beginning stage
45 Lightly burn
46 Incontrollable masses
47 Grand Canyon viewing area
49 Actress Barrymore
51 Prime meridian letters
52 Registers, as a sale
56 You won't hear them from toadies
58 Dead fish carry one
59 Momentarily forget
65 Turning to the left
66 Atomic reactor
67 Diner staple
68 Isaac's eldest son
69 Subject of adoration
70 Feudal lord
71 Aerobics type
72 ___ out a living (just got by)
73 Support, as a college

DOWN

1 In a fresh way
2 Ride-seeker's cry
3 Legal claim on property
4 Jordanian majority
5 Lecherous goat-men
6 Kind of song
7 Game you can't play left-handed
8 Authoritative proclamation
9 Leave without leave
10 Heavy U.S. Olympics favorite
11 Ulnas' neighbors
12 Turn away, as one's eyes
13 Grammar subject
21 Clay of "American Idol" fame
25 Banjo picker Scruggs
26 Capital called Christiania until 1925
27 Unknown author, for short
28 Stolen item that's often returned
30 Halves of splits?
31 Smartened (up)
34 Common associates
36 Alpine conveyance
38 28-Down, in British slang
39 Mil. weapon that can cross an ocean
40 Digs made of twigs
42 Mayberry cell dweller
43 Venue for some basketball games
48 Child's make-believe dessert
50 Teeter
52 Screen parts
53 That is, in Latin
54 Exploding stars
55 Poke with a pin
57 Killed, as a dragon
60 Lotion substance
61 ___ one's way (proceed along)
62 More than passed
63 Like a scrubbed space mission
64 Had inside information

Yesterday's Solution

H	E	M			H	O	L	D	S		A	R	C	O
A	R	A	B		A	B	O	U	T		W	E	I	R
W	A	L	L	F	L	O	W	E	R		F	A	T	E
		L	O	I	T	E	R		O	C	U	L	I	
G	N	A	W	S		S	Y	M	B	O	L	I	Z	E
N	O	R	T	H	S			Y	E	R		G	E	L
U	R	D	U		P	O	R	T		N	A	N	N	Y
		B	R	A	N	C	H	O	U	T				
R	O	D	E	O		S	A	S	H		T	R	A	P
E	T	A		A	B	E			S	L	E	U	T	H
B	A	S	E	M	E	T	A	L		I	S	L	E	D
	L	H	A	S	A		D	I	L	A	T	E		
E	G	O	S		G	R	A	S	S	R	O	O	T	S
L	I	F	T		L	O	T	T	A		R	U	E	R
O	A	F	S		E	G	E	S	T			T	A	I

EDITED BY TIMOTHY E. PARKER

Samurai Sudoku

DIFFICULT

Fill in each column, row and 3x3 box with the digits 1 through 9 without repeating any. The twist in Samurai Sudoku is that the digits that appear in the overlapping boxes must work for both puzzles. A piece of advice to get you started: Don't focus on completing one grid at a time. Keep the whole puzzle in mind as you go, because filling in a number in one grid could give you clues to another.

Last Week's Solution

1	6	3	7	8	9	5	2	4
5	8	9	4	1	2	6	3	7
2	4	7	3	5	6	8	9	1
7	2	6	8	9	5	1	4	3
9	3	8	1	4	7	2	6	5
4	5	1	2	6	3	9	7	8
3	9	5	6	7	8	4	1	2
8	7	4	9	2	1	3	5	6
6	1	2	5	3	4	7	8	9

1	6	2	3	4	5	7	8	9
5	7	3	8	2	9	4	6	1
8	9	4	1	6	7	2	3	5
2	3	5	9	1	4	6	7	8
6	4	7	2	5	8	9	1	3
9	1	8	6	7	3	5	2	4
7	8	9	4	3	2	1	5	6
4	2	1	5	8	6	3	9	7
3	5	6	7	9	1	8	4	2

			6	2	7	5	1	3
			5	3	1	8	9	4
			9	4	8	2	6	7
7	5	2	3	8	9	1	6	4
3	8	9	4	6	1	2	7	5
4	6	1	2	5	7	8	9	3
5	7	4	8	1	2	6	3	9
8	2	3	9	4	6	5	1	7
9	1	6	5	7	3	4	2	8

3	5	2	9	7	4	5	9	8
9	4	8	6	1	3	2	4	7
1	7	6	4	2	5	9	8	3
6	4	7	1	3	5	9	8	2
2	3	5	6	9	8	7	4	1
1	9	8	7	2	4	3	5	6

1	6	3	7	8	9	5	2	4
5	8	9	4	1	2	6	3	7
2	4	7	3	5	6	8	9	1
7	2	6	8	9	5	1	4	3
9	3	8	1	4	7	2	6	5
4	5	1	2	6	3	9	7	8
3	9	5	6	7	8	4	1	2
8	7	4	9	2	1	3	5	6
6	1	2	5	3	4	7	8	9

1	6	2	3	4	5	7	8	9
5	7	3	8	2	9	4	6	1
8	9	4	1	6	7	2	3	5
2	3	5	9	1	4	6	7	8
6	4	7	2	5	8	9	1	3
9	1	8	6	7	3	5	2	4
7	8	9	4	3	2	1	5	6
4	2	1	5	8	6	3	9	7
3	5	6	7	9	1	8	4	2

			6	2	7	5	1	3
			5	3	1	8	9	4
			9	4	8	2	6	7
7	5	2	3	8	9	1	6	4
3	8	9	4	6	1	2	7	5
4	6	1	2	5	7	8	9	3
5	7	4	8	1	2	6	3	9
8	2	3	9	4	6	5	1	7
9	1	6	5	7	3	4	2	8

3	5	2	9	7	4	5	9	8
9	4	8	6	1	3	2	4	7
1	7	6	4	2	5	9	8	3
6	4	7	1	3	5	9	8	2
2	3	5	6	9	8	7	4	1
1	9	8	7	2	4	3	5	6

© WWW.DJAPE.NET

Today in History

1873 Suffragist Susan B. Anthony is found guilty by a judge in Canandaigua, N.Y., of breaking the law by casting a vote in the 1872 presidential election. (She was fined $100 but never paid the penalty.)

1983 Astronaut Sally K. Ride becomes America's first woman in space as she and four colleagues blast off aboard the space shuttle Challenger.

2000 Tiger Woods wins the U.S. Open by a record 15 strokes.

express

Advertising: 202-334-6732
or ads@readexpress.com

Editorial: 202-334-6800
Fax: 202-334-9777
Circulation: 202-334-6992
Classifieds: 202-334-6200

STAFF: PUBLISHER—CHRISTOPHER MA | GENERAL MANAGER—ARNIE APPLEBAUM | EDITOR—DAN CACCAVARO | WEB EDITOR—GREG BARBER ART DIRECTOR—SCOTT MCCARTHY | ASSISTANT MANAGING EDITORS—HOLLY J. MORRIS, MATT SWENSON | ARTS EDITOR—ARION BERGER FEATURES EDITOR—JENNIFER BARGER | SECTION EDITORS—KATIE ABERBACH, KARMAH ELMUSA, VICKY HALLETT, BETSY LOWTHER, CHRISTOPHER PORTER, DUSTIN WEAVER, DARONA WILLIAMS, CLINTON YATES, FIONA ZUBLIN | ASSOCIATE ART DIRECTOR—ALYCE JONES | EDITORIAL DESIGN—MARCIA HARDER, ERNIE SMITH | COPY CHIEF—AIMEE GOODWIN PRODUCTION SUPERVISOR—MATTHEW LIDDI | PHOTOGRAPHER—MARGE ELY | EDITORIAL ASSISTANT—RUDI GREENBERG

Published by Express Publications LLC
1150 15th St. NW, Washington, DC 20071
A Subsidiary of The Washington Post Co.

Certified Audit CAC of Circulations

people lookout

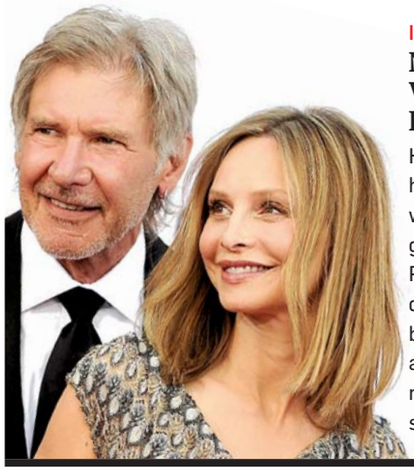

INEQUITY

National Treasure Weds Aging Icon of Post-Feminist Angst

Harrison Ford and Calista Flockhart have tied the knot — in a wedding presided over by the governor of New Mexico. Gov. Bill Richardson confirmed Wednesday that the couple, who have been together for several years and got engaged last year, were married at the governor's mansion in Santa Fe. **(AP)**

ALPHABET

Kardashians Maintain Blood Oath Against 'C'

Kim, Kourtney and Khloe Kardshian's upcoming book will be called "Kardashian Konfidential," an unnamed insider told Usmagazine.com. "It's going to be an advice book with lots of pictures," said the source. Fans will have to wait until November to see the finished product. "We're just being supercandid and sharing lots of pictures and fun stuff," Kim said in April. **(EXPRESS)**

ETHAN MILLER/GETTY IMAGES

From left: That one, the other one and that other one that's not those two.

Victims

Lohan Family Will Now Starve

Police were called to a Carvel store Thursday after Dina Lohan tried to use a "VIP" card for free ice cream and was denied. When the employee would not return the card, Lohan called the police. "The Lohan family has been abusing the card," Carvel said in a statement to Radaronline.com — only Lindsay Lohan was entitled to use it. **(EXPRESS)**

DAN STEINBERG/AP

Scratch and sniff for the scent of thwarted ambition and broken dreams.

CHILD STARS

Dude, Embarrassing

A man has been arrested for allegedly kidnapping Jeremy London, Palm Springs, Calif., police said Thursday. London was kidnapped while changing a flat tire on June 10. He told police that several men helped him and he offered them a ride home. One man pulled a gun, and forced London to drive around, buy alcohol and take drugs. London, 37, escaped, but his car was stolen. Police found it and on June 11 arrested Brandon Adams, who has been charged with kidnapping and other crimes, and remains jailed. **(AP)**

INSANE CUTENESS

Unicorn Foal Locked in As Ring Bearer; Knut the Polar Bear to DJ Event

America Ferrera is engaged to boyfriend Ryan Piers Williams, Usmagazine.com confirmed. The pair met as students at the University of California when he cast her in a film and have lived together since 2007. Ferrera, 26, showed off her ring at the Edinburgh Film Festival in Scotland this week. No wedding date was given. **(EXPRESS)**

"I know I have rhythm and I know I can dance, but I don't know about me going on. ... I'm pretty fluent in that sort of thing."

— **JON GOSSELIN** BRAGS ABOUT HIS BALLROOM DANCING SKILLS AFTER E! NEWS ASKED HIM WHETHER HE'D CONSIDER GOING ON "DANCING WITH THE STARS."

Park your browser here.

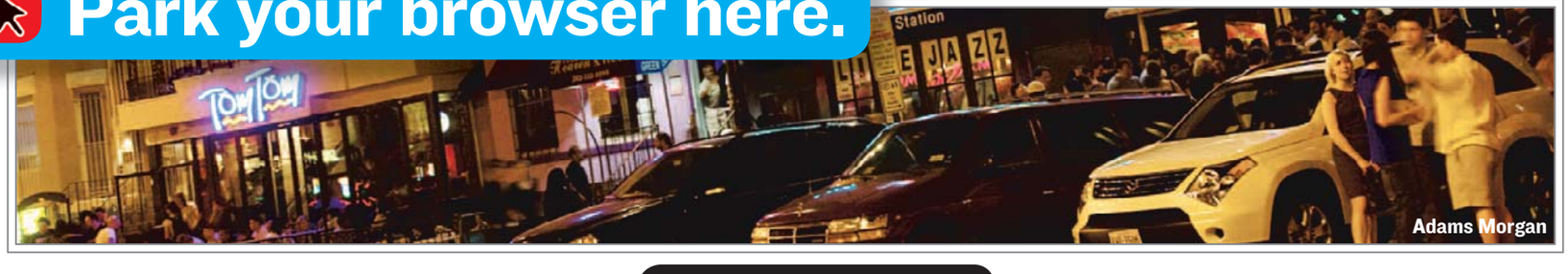

Adams Morgan

Concerts, movies, events, restaurants and more.

express nightout
expressnightout.com

Look for site highlights in today's Express.

XXI72 5x3

FORMAN MILLS

CLOTHING FACTORY WAREHOUSE

OPEN FATHER'S DAY 11 AM

BELOW COST DOORBUSTERS!

29,000 DOZEN KILLER GIFTS FOR DAD!

DAD'S DAY DEAL OF THE WEEK

MEN'S POLOS
- STRIPES • SOLIDS
- PERFORMANCE

BIG MENS 2 FOR $10

3 for $10

SUMMER BLOWOUT!

MEN'S SHORTS
- PLAID
- CARGO • DENIM

$8

GALAXY BY HARVIC

CREWS & V-NECK

2 for $9

SPORTSWEAR BUYOUT!

REEBOK
- SWIMWEAR
- MESH COORDINATES
- FASHION DENIM
- ACTIVE TOPS

2 for $10

3-PACK BOXERS A-SHIRTS & SOCKS

Hanes

3 for $10

WORLD CUP TEES & JERSEYS

IN STORES NOW!

20,000 DOZEN BASIC TEES

FOR THE ENTIRE FAMILY

8 for $10

MENS SUMMER SHOES

DRESS, CASUAL FISHERMANS

$15

COUPON

FRI • SAT • SUN

FREE GIFT

YOUR CHOICE

GOLF SHIRT • 6-PACK SOCKS

With any $20 purchase. Must present coupon. Coupon has no cash value. Not valid on layaway or gift certificates. Valid 6/18-20/10 only at all Forman Mills.

FORMAN MILLS

Iverson Mall • 3745 Branch Ave.
Hillcrest Heights, MD
301-702-0909

8401 Annapolis Rd
New Carrollton, MD
301-577-1251

514 Rhode Island Ave NE
Washington, DC
202-269-2120

1.800.994.MILLS
formanmills.com
MON-SAT 9AM-9:30PM
SUN 11AM-8PM

Visit Us On